ITALIAN FLIERS REACH GOAL

WEATHER
San Francisco and Bay Region
Fair and mild; fresh west winds.

RICHMOND RECORD HERALD
A RICHMOND PAPER FOR RICHMOND PEOPLE

COMPLETE REPORT EACH MORNING
FURNISHED BY
UNITED PRESS
LATEST WIRE NEWS

VOL. XXVI, NO. 785. RICHMOND, CALIFORNIA, FRIDAY MORNING, JULY 6, 1928. PRICE 5c

DEATH PERILS CREW OF ITALIA AS ICE MELTS

Hickman Unmoved As Warden Tells Of Doom

"THANK YOU" SAYS FOX AT DEATH NEWS

SAN QUENTIN PENITENTIARY, Calif., July 5 —(U.P.)— Politeness that William Edward Hickman learned when he was a model student in high school did not forsake him today when his greatest hope of escaping the death penalty for the murder of Marion Parker was swept away by a ruling of the state supreme court.

The young slayer whose crime startled a nation was notified by Warden James B. Holohan that his appeal to the state supreme court had been denied.

"Thank you, Warden," Hickman said.

Then without a single show of emotion or indication of what the message really meant to him Hickman courteously ushered the prison official from his cell in the "condemned row" of the penitentiary.

Holohan's information was meagre when he stepped into Hickman's cell and he only told the

(Continued on page eight)

900 Marines Sail For S. A.

SAN PEDRO, Calif., July 5—(U.P.)—A force of 900 United States fighting men sailed today for Nicaragua.

Aboard the navy repair ship Medusa were 700 marines and 200 sailors.

The marines will join forces already in the southern republic and the sailors, selected for their familiarity with the Spanish language, will be used to supervise the coming elections.

Committee Named By Moose Lodge

A committee to meet with the committees from other Bay lodges to arrange for the joint Moose picnic to be held in the near future was appointed last night by the Richmond lodge of Moose. P. F. Barry, dictator of the lodge, heads the committee and is assisted by Joe Gardella, E. Ripley, E. Brennan and F. W. Gallaher. The various committees will meet July 13 in Oakland.

Visitors from the Oakland lodge were present last night. P. F. Barry presided.

Odd Fellows Plan To Hold Picnic

A picnic will be enjoyed by the members of Odd Fellows lodge and their families on Sundy, July 8. The spot for the occasion will be S. P. Skow's ranch in Pinole Valley. Each member will bring a basket of lunch and coffee will be served at 1:30 o'clock.

All desiring transportation will be at the Odd Fellows hall at 10 o'clock and cars will be furnished. Direction signs have been placed along the route for the convenience of the picnickers.

A splendid time is anticipated and games and races will tend to make the day a pleasant one.

HOTEL CARQUINEZ

Arrivals at the Hotel Carquinez yesterday were Mr. and Mrs. K. Layton of Fresno, H. H. Kingdon of San Jose, Mrs. Mae Munch of Portland, Mrs. W. Frazer of Kenburg, Ore., Mr. and Mrs. J. A. Baker of Modesto, T. W. Graffin of El Cerrito, E. F. Peck, city, Ruth Eliason and Irene Davis of Fairmount, W. Va., W. Korba of Crockett and Mrs. L. M. Peterson, San Francisco.

Last Photo of Gallant Italia Crew!

BEFORE POLE DASH!—Above photo of the crew of the dirigible Italia before they stated on their ill-fated flight to the North Pole. This photo taken at Kings Bay, Spitzenbergen, shows the crew and a group of spectators and is last photo of the crew.

NEW FIGHT TO SAVE HICKMAN

LOS ANGELES, July 5—(U.P.)—In accord with the wish of Mrs. Eva Hickman, expressed in Kansas City today, the fight to save the life of her son, William Edward Hickman, murderer of little Marion Parker, will be continued.

Following action of the state supreme court today in holding constitutional the statutes under which Hickman was tried, Frank Sievers, one of the attorneys for the slayer, talked with Gerald Walsh, Kansas City attorney, by telephone and received word that Mrs. Hickman asked them to carry on their battle.

Mrs. Hickman reiterated belief that her son was mentally diseased when he committed the crime that stirred the nation. Walsh told the Los Angeles attorney.

As a result of that plea the case will be carried to the Federal Supreme court, Richard Cantillon, third attorney engaged in the fight to save Hickman from the noose said today.

The United States supreme court will be asked for a writ of error he said.

Reckless Driver Draws Heavy Fine

Charged with reckless driving, J. F. Legrand of San Pablo, received a severe sentence when he appeared before Justice of the Peace Arthur A. Alstrom. He was fined $250, sentenced to serve 90 days in the county jail and was deprived of his operator's license for one year. He was arrested by Traffic Officer Charles H. Nissen.

BLAZE IN EL CERRITO

The El Cerrito fire department uelched a blaze that started in the flue of a chimney in a home at San Pablo and Central avenues Wednesday night. No damage was done.

GALLOWS CHEATED

SAN QUENTIN, July 5.—(U.P.)—Death cheated the gallows here today when Lonnie Johnson, colored, convicted wife slayer of Merced, died. Johnson was to have hung on June 10, but his condition was so critical then he was granted a reprieve of 90 days.

Merchants Seek Data On Harbor

Members of the Merchants' association last night met with the Richmond City Council for a round table discussion of matters in connection with local harbor development.

The prospects of securing the El Dorado Oil company's plant was discussed at length.

It is understood that the merchants were advised by the council that no new steps were contemplated in connection with the copra company, and that the situation remained the same with specified differences to be smoothed out before location of the plant here.

Canneries At Antioch Active

ANTIOCH, July 5,—Packing of apricots, peaches and pears began at the Hickmott Cannery today. The packing will be done by the West Shore Packing Co., to whom the Hickmott interests have leased their building and part of the plant for this purpose.

A season pack of the three fruits is expected to be 150,000 cases, with daily production of about two thousand cases.

Five new cookers are being installed to handle the work, in addition to syrup tanks, and other things incidental to fruit canning.

The Hickmott asparagus pack has just been completed, permitting the West Shore to enter the fruit season. The arrangement will in no way interfere with the asparagus packing of the Hickmott company.

Fruits for the West Shore will come from Diablo Valley to some extent and also from the two great valleys of California. The principal pack of pears will be from the Delta.

SEEK MARRIAGE LICENSE

George Estarziau of 386 Liberty avenue, El Cerrito, and Miss Constantine Garcia of 390 Liberty avenue, applied or a marriage license in Oakland.

UNDERGOES OPERATION

Miss Dorothy Bradeson underwent an operation for appendicitis in the Cottage hospital Tuesday.

HOOVER KIN IS STRICKEN

PLACERVILLE, July 5—(U.P.)—Afflicted with a slight case of heart disease C. D. Henry, father-in-law of Herbert Hoover was in a sanitarium here tonight.

Physicians attending him said his condition was not serious but it would be necessary for him to keep quiet and remain in bed for several days. Henry is 84 years old.

Mrs. Hoover was notified of her father's condition which started while he was at a summer camp in Georgeton, near here, but has not indicated whether she will come to the bedside or not.

Permit Issued For Home to Cost $4500

A permit for the construction of a cottage to cost $4500 yesterday was issued to A. E. Medham. The dwelling will be erected in Forty-first street between Barrett and Roosevelt avenues.

Angelo Colombo received a permit for the erection of a two-car garage at a cost of $200 in Forty-third street near Dall avenue.

Druids To Hear Confab Reports

Point Richmond circle No. 123 U.O.A.D. will meet tonight in Druids hall, Point Richmond. Reports from the delegates to the state convention will be delivered and all members have been urged to be present. Charles Ceridono, who was elected grand marshall at the state conclave, will address the members. Archdruidess Louise Novarini will preside.

BIRTHS REGISTERED

Three births were registered in certificates filed in the office of the city health department yesterday as follows:

Deitrich August, son of Mr. and Mrs. D. A. Ernst, Richmond, born June 17; Elene June, daughter of Mr. and Mrs. Allen S. Pohl, Richmond, born June 23; William Robert, son of Mr. and Mrs. John E. Tarr, Richmond, born June 30.

STATED MEETING

McKinley lodge of Masons held a stated business meeting last night in Masonic hall and adjourned for summer vacation until August 2. Harry Seaton, acting master, presided.

ROME-BRAZIL PLANE BREAKS ALL RECORDS

RIO DE JANEIRO, July 5—(U.P.)—Two Italian aviators who today hosted the world's record for sustained distance flight were forced to land on the sand of Senitabu near Natal, Brazil.

Major Arturo Ferrarin and Major Carlo Del Prete attempting a flight from Rome to Buenos Aires abandoned their program only after a second attempt to penetrate a dense fog along the South American coast had failed. The second landing at Senitabu was made at [illegible] p. m.

They had flown 4321 miles on treacherous path over the Mediterrean and the South Atlantic when they circled over Natal [illegible] today and then raced on to the south. Not far down the coast they encountered adverse weather conditions and apparently became lost in the fog for their plane was forced to land at Senitabu which is north of Natal.

Ferrarin and Del Prete were in the air again at 9:06 p. m. hurtling down the fog-ridden coast in an effort to reach their objective. The attempt grew hopeless and they were forced to make a second landing.

RIO JANEIRO, July 5—(U.P.)—A dispatch received here tonight from Pernambuco, on the coast of Brazil, stated that the Ital-

(Continued on Page Eight)

COUNCIL GETS BUDGET PLEAS

The city council last night continued its duties as a board of equalization, hearing needs of the various city departments in connection with budgets for the new fiscal year.

Representatives were present from the Health Center, school and library boards and planning commission. The council took all requests under advisement to be acted upon at a later date.

Institute Plans For Park Picnic

Plans for the picnic to be held July 15 in East Shore park were discussed last night by Burke council Y.M.I. The committee, consisting of J. Thompson, M. Corr, M. Bradley, B. Dolan and H. Alvarez, are planning to make the event surpass all previous picnics. A number of prizes will be awarded for the races and games which will feature the afternoon. There will be a baseball game in the morning and dancing in the evening.

Thowas Dowd and John Shinnick have been chosen delegates to represent the local council at the grand council convention to be held in Petaluma, July 22.

GRASS FIRE

Engine No. 4 of the fire department responded to a grass fire at the corner of Firty-second street and Wall avenue this afternoon. No damage was done by the blaze.

PLAN ALASKAN TRIP

Mr. and Mrs. B. Schapiro and Mr. and Mrs. George Wall will leave for a trip to Alaska. They will go to Seattle by train, sailing from there to Alaska. They expect to be gone one month.

A Good Picker

CLAIMING THE Paul R. von Ehrenfels, radio singer, married them both, Hetty Post del Pino (left), wife No. 2, and Ethel C. Grubmeyer, No. 1, are used in their efforts to jail friend hubby. . . .

REPUBLICAN CHIEFS TO MAP CAMPAIGN PLANS SATURDAY

WASHINGTON, July 5—(U.P.)—Eastern republican leaders will meet here Saturday with Herbert Hoover and Secretary of the Interior Work, republican national committee man, to map definite plans for the presidential campaign, Work announced today.

The date of Hoover's departure for Palo Alto where he will formally accept the nomination, naming of eastern managers and other important matters will be settled.

Senator Moses of New Hampshire, who is expected to be appointed eastern Hoover manager with headquarters in New York city, and for Governor Allen of Kansas, publicity manager for the Hoover campaign will be among those at the conference.

War Mothers Plan Party

The Richmond chapter of War Mothers had a busy session when they met in Memorial hall Thursday afternoon. A new member was welcomed into the chapter, Mrs. Dora McAllister of 330 Twenty-ninth street. Mrs. Etta Curtney was present after a long illness.

Plans were completed for a garden party to be held Thursday, July 26 in the home of F. W. Bradbury of 418 Bissell avenue. Mrs. Sarah Pitchford was appointed chairman of the event, and an able committee was also appointed to manage various parts of the entertainment. The affair will be open to the public and a good time is assured for all.

The baby cabinet that the chapter has maintained at the maternity hospital for the last two years has been donated to the East Bay Gold Star chapter of Oakland with the entire contents. The Gold Star mothers specialize in care of the babies of disabled ex-service men.

Mrs. Anna Jarvis read a fine tribute to the flag by Franklin Lane in honor of Independence day.

Mrs. A. B. Cole will entertain the members of the chapter and the Thimble club in her home, 617 Thirty-fourth street, Thursday afternoon July 12.

The mothers were very much elated over the funds that they have raised for the fountain to be erected in Memorial park.

PLAN INSTALLATION

The local Odd Fellows and the Contra Costa encampment No. 99 will hold installation of officers in Odd Fellows hall on Saturday evening at 8 o'clock. The public is invited to attend the affair. Following the ceremony a dance will take place.

NEW RESCUE ATTEMPT TO BE STARTED

By ERIK BERNDSEN
United Press Correspondent

VIRGO BAY, Spitzenbergen, July —(U.P.)—The work of rescuing the stranded men of the transpolar dirigible Italia was placed upon a new basis today when it was decided to have the Swedish seaplane Uppland establish a gasoline and food supply station nine miles from the ice encampment from which General Umberto Nobile was rescued.

The Uppland will establish this station on the coast of Northeastland.

Meanwhile the rescue ship Braganza disembarked the seaplanes which Capt. H. Riiser-Larson and Lieut. Luetzow Holms will fly. The Braganza started for North Cape carrying a Finnish airplane which will be used at the new base to be established by the Uppland.

Capt. Einer-Raal Lundborg, who rescued Nobile and then crashed when he attempted to bring off the companions of the dirigible's commander, sent a wireless message today saying he was patiently waiting rescue but the ice floe was becoming so thin that landing an airplane on it would be dangerous.

He recommended that seaplanes be used.

Walker Sees Landslide For Gov. Al Smith

LOS ANGELES, July 5—(U.P.)—Governor Al. Smith of New York, democratic presidential candidate was described today as "the ideal of democracy" by Mayor James Walker of New York.

Walker, addressing a luncheon predicted a Smith landside in November.

Walker was late in arriving at the luncheon.

The explanation was whispered about the table that the mayor was usually late and substitute speakers were called on until Walker appeared. He was loudly cheered.

"Smith knows America and loves it with intensity," he said. "No man or woman has ever had a greater love or respect for his country than he has had for his.

"He prizes and has prized his citizenship so much that he has never lost an opportunity to go to the polls to exercise it. He has been elected governor of New York so often that I have lost count. But it is safe to say that he has been elected governor more often than many others have voted."

Mining Engineer Adjudged Insane

Frank Rapp, said to be a well-to-do resident of Tonopah, Nev., was adjudged insane yesterday by Superior Judge A. B. McKenzie and was committed to the state hospital at Napa. Rapp was taken into custody at a Richmond hotel, where his peculiar actions attracted the attention of the manager and patrons.

$25,000 FOR ARREST

LOS ANGELES, July 5—(U.P.)—Chief of Police James Davis and a group of officers and employes of a hotel must pay $25,000 because Malcolm Mackie was falsely arrested and mistreated, a jury ruled today.

RICHMOND RECORD HERALD

A Consolidation of the Record-Herald and Richmond News

Published Every Morning Except Mondays and the Days Following Holidays by the

RECORD-HERALD PRINTING AND PUBLISHING CO.

Telephone Richmond 70 and 71—2201 Macdonald Avenue

G. E. MILNES.....President and Manager
GROVER E. MILNES.....Business Manager
OFFICIAL PAPER OF THE CITY OF RICHMOND, CAL.

Entered at the Postoffice at Richmond, California, as Second Class Matter.

Subscription Rates
One Month by Carrier.....50c
One Year.....$6.00

FRIDAY MORNING, JULY 6, 1928.

Detroit Free Press: Tests have been made with a group of automobile drivers to learn the average time required to see a danger signal, get its meaning and press the brake levers of a car. They show that a little more than half a second is needed. But in that flashing instant an automobile traveling 40 miles an hour goes 30 feet, a distance which has been accepted as the minimum margin of safety for the driver. The expression "quick as a wink" was in use long before it was known that one-tenth of a second is the average time for the action. But in that time an automobile traveling 60 miles an hour will go 10 feet and an airplane will go more than 25 feet. In this age of increasing speed it is obviously up to somebody to invent something that will be quicker than a wink. Otherwise, Heaven help the poor pedestrian, if there are any left in 50 years.

—o—

Some of us at times are inclined to criticise the employment of American dollars in the development of foreign countries with the resulting international problems inevitably brought by such investments; but often we fail to see the other side of the picture, on which is shown the new prosperity of these foreign countries basd upon American investments. Central America is today almost wholly dependent upon the United States for the prosperity of its several republics; for if no money were available for investment in the development of these countries they would go back very rapidly. The jungle must be fought by means that are not available to the natives, and even if they had the means they would not know how to use them, nor would they have the ambition to do so.—*Turlock Tribune.*

—o—

Speaking of nepenthe with a kick like a seven dollar shotgun, a South Carolina moonshiner relates that he accidentally spilled a little of his stuff in his wife's pansie bed and the pansies turned to tiger lilies before morning.—*Macon (Ga.) Telegraph.*

A person should walk at least a half mile each day, says a medical expert. Good! That's about the distance from a parked car to the office.—*Florida Times-Union.*

—o—

A German hack driver drove all the way from Berlin to Paris, 665 miles, and was greeted with cheers. Wouldn't you like to know what his taximeter registered when he got there?

—o—

The United States will not get into another war until there is a new generation that never saluted a second lieutenant.—*St. Augustine Record.*

—o—

The church merger is another popular movement that is always just about to make a decided advancement, but somehow never does.—*Columbia Dispatch.*

AND THE WORST IS YET TO COME

Julie Says—

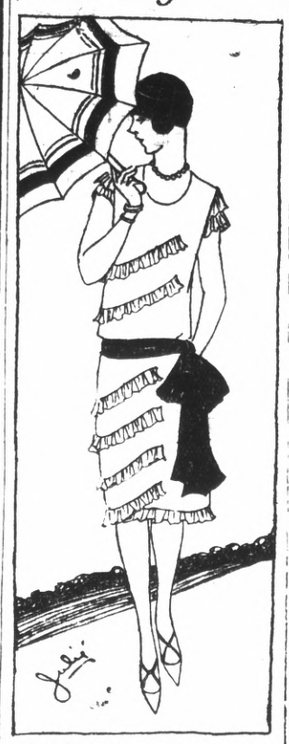

This little frock is well worth closer acquaintance. I cannot remember one that has appealed so much to me. A creamy crepe de chene with small diagonal ruffles, he latter making the tiny cap sleeves. The belt and large bow of coral ribbon, as was the tiny scull cap. The frock would be lovely with any coloring of ribbon, or black. Black and white is so smart for afternoon—in fact any color in the rainbow. And of course one would not have to stick to white for the frock, though personally I prefer it.

—(U.P.)—

Viscount Cecil says another great war would break up civilization. Well, a civilization that permits another great war deserves to be broken up.—Philadelphia Inquirer.

BEAUTY

By LAURA LANE

If there is any more pathetic sight than a middle aged woman disguised as a flapper, I have never seen it. Be your age. There is charm and beauty during every period of your life, if you will but submit gracefully to the advancing years and not attempt to get the better of them.

There is nothing more charming than white hair—and nothing more flattering. Dead hair, except in very young cases, is inclined to age the appearance and accentuate the lack of youth in the face. If you have given your skin and hair a fair deal during your youth and have taken adequate care of them, you will have little to be sorry about as middle age approaches.

Don't think I mean on the use of cosmetics after the age of forty, or expect women of this age to put on a little lace cap and shawl and seat themselves in a comfortable rocker and start to knit. A well-groomed woman of middle age, dressed in quiet good taste rather than in a knee length, sleeveless "junior miss" model is more charming, with her experience and poise, than the average noisy, leggy flapper.

There is nothing more exhausting and worrisome than the ceaseless effort made by some women to keep young—and no surer way to worry themselves into an unhappy old age. A contented outlook on life, together with ordinary thoughtful attention to the appearance, will produce a more beautiful woman any day than facial surgery, endless massages, and a life spent in the hands of a beauty expert.

Keep young, by all means, but do so by forgetting to worry about your age.

IMPOSSIBLE

The Husband (after seeing a drama): She has a very difficult part in that play.

His Wife: Difficult? Why she doesn't say a word!

"Well, isn't that difficult for a woman?"—Montreal Star.

MUST BE TRUE

They say there are more women than men in the world.

Couldn't help but be the way these wiles are killing off their husbands.

HOW SHE DOES IT

My husband creeps in the house late at night in his stocking feet, but I hear him.

You must be an awfully light sleeper to hear him walking in his stocking feet.

Well, you see, I sprinkle the floor with a box of carpet tacks.

DILEMMA

Every time we get ready to write a pleading and clarifying editorial against capital punishment, somebody else does something that nothing else seems to fit.—Ohio State Journal.

—RAGS WANTED
RECORD HERALD

BY RUTH THOMPSON (Aunt Betty of KGO)

Visiting The World Children

A STORY BOOK TOUR

Cut out this picture and the type below it to use as the cover of seventh story book. You can color it any way you wish with crayons or water colors.

CARLOTTA AND PEDRO
Children in Salvador

BY RUTH THOMPSON

THE .....STORY BOOK TOUR, GEOGRAPHICALLY AND HISTORICALLY ACCURATE

CAT TALES

By Pusey

DOINGS OF THE DUFFS

By Ben Batsford

MARY ANN GAY

By Lou Skuce

YOUNG BUFFALO BILL

By Harry F. O'Neill

Society and Club News

HI LEAGUE ENJOYS MEETING

The Hi league of the Community Methodist church held its first meeting last evening and a delicious watermellon party was enjoyed.

Election of officers took place with Rev. G. Forman in charge. Those chosen to fill offices were: Francis Wood, president; Miss Georgia Cord, vice president; Miss Alberta Roberts, secretary; Miss Lucille Schultz, treasurer; John Pinakis, Era agent; Miss Christine Coleman, superintendent of devotionals; Melvin Price, superintendent of missionary work; Eugene Robinson, superintendent of social service; and Miss Martha Brundau, superintendent of recreation and reading.

Games and singing followed and each member named his or her favorite song and the group joined together and sang the selected numbers. A delightful evening was spent and the young people look forward to many nice times.

RICHMOND GIRLS AT CONVENTION

Miss Florence Moran and Miss Ida Engleking are the house guests of Mrs. Edward Poage in Berkeley. The girls are attending the state Christian Endeavor convention which is being held in Berkeley. The convention will come to a close on Sunday.

SOCIETY MEETING IS POSTPONED

The meeting of the Missionary society of the Community Methodish church has been postponed until Thursday, July 19. The meeting was to have been held yesterday.

A picnic will be enjoyed by Mrs. Forman's Sunday school class this afternoon in Alvarado park.

Th affair will be an all day session and the hostesses will be the Mesdames Wright, Dodgion Farrow and Smallwood.

Indian Herbs

Is a good family medicine composed principally of herbs, roots and barks. An excellen liver regulator for sluggish bowels, kidneys and constipation. You can get the money back at any of the agencies where you bought them if Indian Herb Compound does not benefit you after directions have been followed.

Indian Herbs are for sale by all local drug stores and at many other business places whose addresses are listed on the second page of the circular in each free sample given at all the local agencies. Geo. W. McPherson, resident agent for The Great American Herb Co., 606 Macdonald avenue.

May Take "Jeff" to White House Lawn

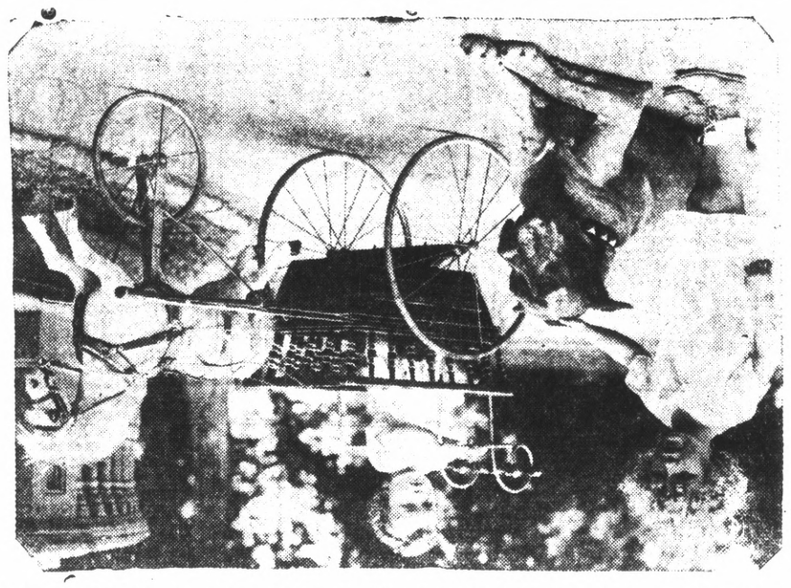

TWO HANDSOME GRANDSONS of Governor Smith are shown playing with their fine big dog, Jeffesson. The youngsters are (left) Arthur Smith, Jr., aged 2 1-2 ,and Walter, 1 1-2. They are sons of Mr. and Mrs. Arthur Smith.

Rebekahs Will Hold Initiation Ceremony Tonight

Installation of officers will be held this evening by the Richmond Rebekah lodge No. 206. The ceremony will take place in the Odd Fellows hall. District Deputy President Louise Arnold and her staff from Crockett will attend the affair.

Miriam Phillips, noble grand will call the meeting to order at 7:15 o'clock.

The social time that will follow will be under the direction of Mr. and Mrs. G. Turner, with an able committee to assist them.

BROTHERHOOD PLANS TO HOLD INSTALLATION

A meeting of the Fraternal Brotherhood will be held this evening in Brotherhood hall. Plans will be completed for installation of officers on Friday, June 20, in Oakland. A picnic will also be arranged.

Refreshments will be served to the guests, after the meeting.

Richmond Conservatory of Music
906 MACDONALD AVE.
RICHMOND
Phone Richmond 2399
PRINCIPAL
Aurora Thompson, A. G. S. M.
Interviews Arranged

SANTA PAULA PASTOR TO FILL PULPIT

Rev. A. Alden Pratt, pastor of the First Presbyterian church of Santa Paula, will be in the pulpit of the First Presbyterian church of Richmond, Sunday. Rev. Pratt is being brought here by a committee which is to obtain a successor to Rev. Haney. He has been in Richmond before and conducted services in the church when Rev. Haney was on a vacation.

Rev. Pratt and Mrs. Pratt were missionaries in south China for several years after his graduation from the Presbyterian seminary in San Anselmo. He has been pastor of the Santa Paula church for the past seven years and under his leadership the church has almost doubled its membership and a new Sunday school building has been erected. It is expected that Rev. Pratt will be located here.

Death Comes To El Cerrito Lad

Woodrow Pershing Stenson, 10, son of Mr. and Mrs. Fred Stenson of 330 Keorney street, El Cerrito, passed away in the family home last night. Funeral services, which are pending in the hands of Bert Curry, will probably be held Monday.

Deceased was born in Richmond. Besides his parents, he is survived by two brothers, Erlone and Grover Stenson.

Delegates Named By Onetah Council

Delegates to the great council to be held in Sacramento August 20 were elected last night by Onetah council Degree of Pocahontas in Redmen hall. In the absence of Pocahontas Mrs. Elizabeth Casey who is vacationing, Winona Mrs. Elizabeth Cronk presided.

Delegates chosen are Mrs. Eva Buys, Mrs. Louise Swarthout, Mrs. Julia Maskal, Mrs. Lottie Sandidge and Mrs. Clare Barry with Mrs. Minnie Jacquith, Mrs. Marie Shults and Mrs. Anna Lautenschlauger as alternates.

Young Couple Wed In Reno After Elopement

The marriage of Miss Thelma Palton and Ray D. Bruno which took place a few days ago in Reno, Nevada, after the young couple had developed, came as a surprise to their friends and relatives.

Miss Bruno was a student of the local schools and has a wide circle of friends who wish her happiness. She formerly resided at 1107 Nevin avenue. Bruno is employed in Oakland where the young couple plan to make their future home.

OAKLAND LECTURER WILL SPEAK TODAY

R. F. Bayles, non-sectarian lecturer of Oakland will speak in Musician's hall this afternoon at one o'clock. Previous speeches delivered by Bayles have proven quite interesting.

Bayles will answer questions from the audience and all who are interested are extended a cordial invitation to attend.

Final Rites Held For George Olson

Last rites were held from the chapel of Wilson and Kratzer yesterday afternoon for George Olson, 22, young electrical engineer and son of Mr. and Mrs. George Olson, 5001 Potrero avenue, who passed away Monday after a lingering illness.

Interment was made in Sunset View cemetery with Rev. George Forman of the Community Methodist church officiating.

Besides his parents, young Olson leaves a sister, Miss Hazel Olson.

The following acted as pall bearers at the services: Dr. Edward Fanning, Curtis Smith, William Regalia, Ralph Anderson, Muriel Nance and Carl Roberts.

Elmer Friel Dies After Brief Illness

Services will be held tomorrow afternoon at Bert Curry's chapel for Elmer Friel, 34, 11 Montana avenue, this city, who passed away Wednesday night after an illness of four days. Interment will be made in Sunset View cemetery.

Besides his widow, Mrs. Elotia Friel, he leaves a brother, Clifford of Nevada, and a mother, Mrs. E. Linden of Richmond.

Friel was a native of California.

Miss Robarger Becomes Bride Of August Souza

Miss Anna Robarger and August Souza were united in marriage [illegible] in Berkeley. [illegible] Richmond and made their home in the city.

[illegible] the bridal couple [illegible] in the city.

BROTHERHOOD TO HOLD FOOD SALE

A food sale will be held by the ladies of the Fraternal Brotherhood on Saturday morning in the Pon Honor store. The proceeds will go toward securing uniforms for the Junior Girls Drill team.

A number of good home cooked dishes will be put on sale and a good patronage is desired.

ARIZONA TEACHERS ATTEND UNIVERSITY

Dr. M. W. Morgan of Miss Vista [illegible] Arizona. The young [illegible] schools.

LOCAL COUPLE ARE HONORED BY FRIENDS

A large number of Mr. and Mrs. Tom Flores' friends gave them a surprise party in their new home at Fremont avenue and Thirty fifth street. The couple were presented [illegible] gifts.

[illegible] dancing made the evening passed pleasantly and light refreshments served by the hostess.

Those who made up the party were Mr. and Mrs. E. Rosa, Mr. and Mrs. J. Acevedo, Mr. and Mrs. A. Rubio, Mr. and Mrs. J. Silva, Mr. and Mrs. G. Fesarillo, Mr. and Mrs. G. Vargas, Mr. and Mrs. J. Silva of Berkeley, Mrs. L. Freitas, Mrs. M. Souza, Mr. Silva, Mrs. Mello, Mrs. Firs, Mrs. M. Vargas, Mrs. B. Silva of San Leandro, Mrs. Winters of Oakland, Misses Mabel Freitas, Genevieve Rose, Merle Silvery, Thelma Fray, Reggie Mello, Candy Mello, Gilbona Souza, Lenore Vargas, Miss Silva of Berkeley, and the Messrs. Don Rosa, Joe Cabral, Frank Fray and Edward Fray.

Richmond Pair Surprise Friends By Marriage

The marriage of Miss Mario Louis Figueiredo to William G. Brehmer took place in Reno, Nev., a few days ago. The [illegible] made known their intention to wed but [illegible] the [illegible] and relatives of the bride and groom were very much surprised.

Mrs. Brehmer is well known Richmond girl and has [illegible] about here for the [illegible] years. She is the daughter of Mr. Mario Figueiredo of 112 Twelfth street.

The bride is employed in the business office of the Pacific Telephone and Telegraph company. She is a graduate of the local schools and has a number of friend among the young set of Richmond.

Brehmer has resided in Richmond for the past year and has been employed by the Pierson's Funeral Chapel Hardware company. He formerly resided with his parents Mr. and Mrs. William H. Brehmer in Belvidere, Ill.

After their honeymoon the young people will return to Richmond, where they will make their future home.

GIRLS VACATION IN LOS ANGELES

Miss Nellie Douglas and Miss Thelma Wagner of 478 Twelfth [illegible] few days ago for [illegible] they will [illegible] will cover [illegible]

LADIES OF B. OF R. T. HOLD SOCIAL TIME

A meeting of the Ladies Auxiliary of the B. of R. T. was held yesterday afternoon in Memorial hall. A number of the members who have been away on vacations have returned and were present.

After the regular business session, a social time followed and light refreshments were served to the ladies.

Plans have been made to have a get-to-gether party every two weeks and each member will take her turn at being hostess. The next meeting will be July 19 when Mrs. J. Bagnall and Mrs. W. E. Soby will be the hostesses.

The Eastside chapel of the First Presbyterian church on Thirty-first and Clinton will open Monday with a vacation church school, with Mrs. Wilfred Dimock in charge. The school will be in session for three weeks.

SPECIAL
Permanent Wave
$10.00
[illegible] Beauty Shoppe
[illegible] Twenty-first St.
Telephone Richmond 2316

Mrs. Irma Randolph
MEZZA SOPRANO
A Singer who teaches
A Teacher who sings.
Thursdays—All day and evening.
Conservatory of Music, 906 Macdonald Avenue
Oakland, 1618 6th Ave. Tel. Mer. 4738

Don't Suffer Any Longer

Dr. Scholl's Foot-Ease quickly relieves tired, aching feet, restores weak and broken down arches. Worn in any shoe. $3.50 per pair.

Dr. Scholl's Zino-pads for Corns instantly end pain and remove the cause—friction and pressure. Results guaranteed. 35c.

Dr. Scholl's Bunion Reducer instantly relieves bunion pains, reduces growth and preserves shape of shoes. 75c each.

Dr. Scholl's Nu-Grip Heel Liner prevents shoes from slipping at the heel, or stockings from wearing out at heel. 50c per pair.

It is a well known fact that women have more trouble with their feet than men, but there is no need for it.

This store specializes on fitting women and we carry a line of built-in-arch shoes.

Martha Washington

and other brands from

$5.85 to $8.50

Our Repair Department Specializes on Ladies' Shoes

Let us help you in getting rid of that suffering.

B. B. Shoe Store
720 MACDONALD AVENUE

Be Photographed On your Birthday

Those who Know

This establishment during the years past has received many compliments for the care and the thorough manner in which every detail is carried out. Those who know will bear that out.

WILSON & KRATZER
FUNERAL HOME
PHONE RICHMOND 1113
BISSELL AVE. AT SEVENTH ST.

Trustee Sale!

SHEETS SIZE 81x90 FULLY BLEACHED **89c**

NOW ON At Olney's Dept. Store

Remnants OF ALL KINDS **½ Price**

Approximately $30,000. Stock Now at Your Mercy

High-grade merchandise, consisting of Ladies', Men's, and children's "Holeproof" Hosiery - Men's "Neustadter" and "Cooper" underwear - "Gossard" corsets - infant's wear - Ladies' and children's dresses - bedding - dry goods fancy goods - art goods - notions - toys - gent's furnishing goods - overalls - luggage - etc. - etc.

All Must Be Sold At Greatly Reduced Prices

Just A Few Of Our Many Offerings

MEN'S FAMOUS IRON SOX Fancy Pattern Rayon Hose 50c value, pr. **29c**
Men's Canvas GLOVES 15c value **9c**
MEN'S CHAMBRAY SHIRTS Made with Two Pockets Now **59c**
Men's Fancy Negligee SHIRTS, $1.50 value **98c**
Men's Wool Flannel SHIRTS values to $4.00 ..... **$2.98**

GREAT SAVINGS IN OUR LUGGAGE DEPARTMENT

Men's Athletic UNION SUITS Values to $1.25 ..... **79c**
Men's wool slip-on SWEATERS, val. to $5.65 ..... **$2.98**
Men's Silk and Wool GOLF HOSE Reg. $2.00 value **$1.49**
English Wool Army BLANKETS $6.00 value **$3.98**
INFANT'S CRIB BLANKETS While they last, each **23c**

The Truth!

The Olney Dept. Store needs no introduction to the people of this vicinity, as they have been in business here for the past 16 years, and have handled only the best brands of merchandise, reasonably priced.

You seldom have the opportunity to buy high grade merchandise at the prices we are selling this stock for.

I have been ordered to turn this stock into cash in the shortest time possible. Prices have been cut to the bone in every department for quick selling.

This will constitute a sale of not just the few items herein mentioned, but EVERY ARTICLE IN THE STORE, including merchandise now in transit and fill-ins, will be marked down to bedrock prices.

ALBERT BAER, Trustee

Just A Few Of Our Many Offerings

Children's Holeproof HOSE 35c value ..... **19c** Values to 75c **29c**
30-in. Jap CREPE in a wide range of colors, per yd. **15c**
Large size, bleached TURKISH TOWELS. Val. to 50c **29c**
Heavy Rayon SPREADS A $5.00 value **$2.98**
Large Size Part wool BLANKETS Val. to $6.00 ..... **$3.95**

GREAT SAVINGS IN OUR TOY DEPARTMENT

LADIES' WASH FROCKS Neatly trimmed, A good $1.95 value **$1.59**
LADIES' AND CHIDREN'S KHAKI TOGS Values to $5.00 Per garment **89c**
Ladies' Heavy Flannelette NIGHT GOWNS Val. $1.50 ..... **98c**
Ladies' Pure Silk HOSE Values to $1.25 per pair **79c**
Ladies Dainty Rayon UNDERTHINGS Values to $1.25 ..... **89c**

CLOSING OUT OUR **Millinery Dept.** MEZZANINE FLOOR AT ABOUT ½ REG. PRICE

All Sales CASH All Sales FINAL

Olney's Dept. Store
325 10TH STREET RICHMOND
ALBERT BAER TRUSTEE

Trade Early and Get Your SHARE

NOW HERE California NOW HERE
DIRECTION WEST COAST THEATRES

WALLACE BEERY RAYMOND HATTON
IN "Partners in Crime"

JUST WATCH OUT!!

The two greatest laugh-stealers of the age are coming to town. They'll get your giggles when you see them turned out for love-making in an underworld of thrills. They've got a corner on all the fun.

"Call of the Sea," a Comedy Scream - - - News, Ko Ko.

AN IDEAL GIFT, WEST COAST SCRIP

RICHMOND THEATRE
Boxton-West Coast Theatres, Inc.

Now . . . See It Today
"THE SUNSET DERBY"
starring
Wm. Collier, Mary Astor and Ralph Lewis

The King of the Jungle No. 6
Emty Socks

Kiddies 10c—Adults 15c

Soon Greater Movie Season

Application for a marriage license was filed in Oakland yesterday by Joseph Fuccilo, 25, of Oakland and Mary Molice, 22, of El Cerrito.

FREE SAMPLE

Call for a free sample of Indian herbs compound at any of the local agencies where samples are given out and herbs sold. They are an excellent liver regulator for sluggish bowels, kidneys and constipation.

Indian Herbs are for sale by all the local drug stores and at many other business places whose addresses are listed on the second page of the circular in each free sample given at all the local agencies. Geo. W. McPherson, resident agent for The Great Ameri-

The 1928 motor oil INVESTMENT

THE NEW ZEROLENE

A STANDARD OIL PRODUCT

ROGELL JOINS MOVIE RANKS BY ACCIDENT

Had not a motion picture company from Hollywood happened to wander into his home town on a location trip, Albert Rogell would probably have been a civil engineer.

The company did, however, with the result that Rogell is a prominent film director, whose latest production, "The Sunset Derby," a First National picture, is the feature attraction at the Richmond Theatre beginning today.

A movie troupe came to the state of Washington while Rogell was attending college. The fascinating business of making moving pictures so interested him that he neglected his college course entirely while the company was in town, watched the operation of the cameras and paid particular attention to the activities of the director.

The college authorities couldn't see the relative importance of study and movies from Rogell's point of view, with the result that a few weeks later he was in Hollywood trying to get a job.

Several years experience as an assistant director, assistant cameraman and finally cameraman, gave him a thorough training in every angle of picture production. Working under the tutelage of the late George Loane Tucker, one of the screen's greatest directors, he studied the story and dramatic side of pictures as well, with the result that when his chance came to direct, he was ready to meet it.

He has directed the last few First National pictures, starring Ken Mayard.

Other film features include "The King of the Jungles," No. 6. Comedy Empty Socks.

O. H. DOBBS
Formerly of Macdonald Ave.
Coal-Feed-Poultry
Telephone Richmond 1074
318 Twelfth Street

MANY THRILLS IN COMEDY AT LOCAL THEATRE

Gang warfare, fights to the death, riots, speeding police cars—raw virile melodrama, richly seasoned with the inimitable comedy of Wallace Beery and Raymond Hatton. That describes "Partners in Crime," the Paramount picture which opened at the California theatre last night.

There is not a single entertainment bet overlooked in this thrilling and highly amusing picture. As a straight melodrama it ranks with the best. As a situation comedy it could scarcely be excelled. To cap it all there is an excellent love motiff. That makes a triangular combination hard to beat.

Wallace Berry and Raymond Hatton are at their very best in this picture. The qualities that brought them to the very front as character comedians shine brightly through the comedy structure of the production. They don't clown and they are not dressed in ridiculous fashion. They are real characters, and such characters!

Beery has the part of a dumb detective whose heart is right but whose mind is just a few hours behind time. Hatton has a dual role. First he is a wise-cracking newspaper reporter and then he is "Knife" Reagan, an underworld gang leader.

One of the most amusing features of the plot centers about this resemblance between the reporter and the gang leader. Beery knocks the gangster cold thinking it is the reporter, who is his rival for the girl in the case.

Dainty little Mary Brian is that girl and the boys certainly can't be blamed for falling for her. She is her own appealing beautiful self in a good role, and that is as much praise as anyone could wish. William Powell again acquits himself creditably as an arch villain in the role of an underworld gang leader and Jack Luden shows why he is considered to have a promising future in his excellent characterization of the young assistant district attorney who declares war on the underworld gangs.

The attorney is kidnapped by the crooks and Beery and Hatton, to win favor in the eyes of the girl, start to the rescue. They think that he is a relative of the girl, not knowing that he is her sweetheart.

Other film features include "The Call of the Sea." News. Ko Ko Kid.

Many Friends Attend Rites For Mrs. Hunt

Throngs of sorrowing friends attended the last rites yesterday of Mrs. Mary Jane Hunt, 68, El Cerrito woman who passed away Tuesday after a short illness. Services were held at the chapel of Wilson and Kratzer.

Many members of the Women's Benefit association, of which Mrs. Hunt was a member, were in attendance.

Mrs. Hunt was a native of Pennsylvania and had been a resident of El Cerrito for many years.

Surviving the deceased are her husband, Harvey W. Hunt, 19 grandchildren, and the following children: Charles H. Hunt, Lester S. Hunt; Harry E. Hunt, Lloyd Hunt, Clifford H. Hunt, Bruce L. Hunt, Harold W. Hunt, Mrs. Margarate Maier and Mrs. Lillian Eurie, all of Richmond; and Earl H. Hunt of Philadelphia and Mrs. Mabel Shedenhelm of Los Angeles.

Pall bearers for the funeral were R. L. Benton, C. W. Booth, Paul Beedy, Major McDowell, Oscar Long, and O. A. Poulsen.

UNIQUE SERVICE PLANNED BY CHURCH

Another unique service is being planned by the San Pablo Baptist church on Sunday evening. There will be several special features presented at this service. A large attendance is desired and the public is cordially invited to attend.

Radio News

KYA—San Francisco 353 M. 850 K.

8 to 9 a. m.—KYA Morning Glories.
9 to 10—Home economics.
10 to 10:30 a. m.—Musical program.
10:30 to 10:40 a. m.—Psychology talk.
10:40 to 11 a. m.—Musical program.
11 to noon—California Sunshine hour.
12 to 12:15—News items.
12:15 to 2 p. m. Musical program.
3 to 4—Bridge party hour.
4 to 6—Musical program.
6 to 6:15—News Items.
6:15 to 7 p. m. Golden Gate crycer.
7 to 7:55 p. m.—Jerry O'Connell.
7:55 to 8—Beauty talk.
8 to 9 p. m.—KYA "It Contest"
9 to 10—Scenario contest, with Metro Trio.
10 to 11 p. m.—Dance orchestra.

KGO—Oakland 384 M. 780 K.

8:30 to 10:30 a. m.—Morning hour.
11:30 to 1 p. m.—Luncheon concert.
12:30—Weather.
1 p. m.—Weather and stocks.
4:30 p. m.—Concert orchestra.
6—Stocks and produce.
6:20—Baseball and news.
6:40 to 7 p. m.—Esther and Henry and Sressy.
7 to 9 p. m.—Pacific network.
9 to 10 p. m.—Studio program.
01 to 11 p. m.—Western Artists' concert.

KPO—San Francisco 422 M 710 K

6:45 to 8 a. m.—Health exercise.
8 to 9—Happy time.
9:30 to 10—Chat.
10 to 10:25—Home economics.
10:30 to 11:30—Pacific network.
11:30 to noon—Studio program.
Noon to 12:30 p .m—Flody Wright
2:45—Baseball.
4:30 to 5—Towne Cryer.
5 to 6—Children's hour.
6 to 7—Dinner music.
7:30 to 8—Studio program.
8 to 8:30—Pacific network
9 to 10 p. m.—Abas string quartet
10 to midnight—Dance music.

KFRC—San Francisco 454 M. 66 K.

7 to 8 a. m.—Simpy Fitts.
8 to 9:30—Studio program.
10 to 11—Doings of Dorothy.
11:30 to noon—Amateur auditions.
Noon to 1 p. m.—Sherman Clay & Co. concert.
1 p. m.—Agricultural information.
2 to 5—Pacific Radio Trade Association program.
4 to 4:15 p. m.—Educational talk.
4:30 to 5:15—Organ recital.
5:15 to 5:30—News, police reports.
5:30 to 6:20—Mac and his gang.
5:45 to 6:20 p. m.—Joe Mendel and his pep band.
6:20 to 6:30 p. m.—Stage, screen, weather.
6:30 to 7 p. m.—Sports talk.
7 to 7:30—Romanciers.
7:30 to 8 p. m.—Wint Cotton.
8 to 8:30 p. m.—"Great Ladies"
8:30 to 9 p. m.—Oriental music.
9 to 10 p. m,—Concert orchestra.
10:10 p. m.—"Amos and Andy."
10 to midnight.—Dance music.

KFWI—San Francisco 268 M. 1120 K.

7:30 to 8:30 a. m.—Health exercises.
8:30 to 9 a. m.—Musical program.
9 to 9:30—Studio program.
9:30 to 10—Charlie Glenn.
10 to 10:27—Musical program.
10:27 to 10:30—Weather reports.
Noon to 1 p. m.—Luncheon program.
1 to 1:30 p. m.—Studio program.
5 to 5:30—Concert.
5:30 to 5:45—Advance construction reports.
5:45 to 6 p. m.—News.
6 to 7 p. m.—Irene Smith.
7 to 7:15—Sports talk.
8 to 9—Travel talks.
9 to 915 p. m.—Mabel Scott Cornell, contralto.
9:30 to 10 p. m.—Stdio program.
10 to 10:03 —Police reports.
10:03 to 11 p. m.—Allison Church and Aaron Karp, harmonians.

KJBS San Francisco 246 M. 1220 K.

8 to 9 p. m.—Record program.
9 to 10:45 a. m.—Popular selection
11:15 to noon Vocal and instrumental program.
2 to 4 p. m.—Orthophonic program
4 to 8 p. m.—Record varieties.
8 to 8:45 p. m.—Concert hour
9 to 10 p. m.—Request numbers.

KLX—Oakland 508 M—590 K.

10:30 a. m. to 12 m.—Home economics.
Noon to 1 p. m.—Hawaiian orches-
2 to 2:40 p. m.—Studio program.
2:40—Baseball.
tra.
6:30 to 7—Studio program.
5:30 to 6:30—Organ recital.
5:30 to 6:30 p. m.—Brother Bob.
7 to 7:30—News.
8 to 9—Studio program.
9 to 10 p. m.—Dance music.

ENJOY FISHING TRIP

Mr. and Mrs. W. B. Crane are enjoying a fishing trip at Lake Almanor.

Smart Set

Wallace Berry" in a scene from "Partners in Crime" now playing at the California theatre.

Mrs. C. R. Hoyle and children are spending their vacation at Willows.

LEGAL NOTICES

NOTICE OF TRUSTEES' SALE UNDER DEED OF TRUST

In accordance with the terms and under the authority of a certain Deed of Trust dated March 28th 1927 duly executed by and between MARTIN C. AKERS, single, the party of the first part and H C HACKE and H. L. KRUGER the parties of the second part and ALAMEDA COUNTY LOAN ASSOCIATION, a corporation, organized and existing under and by virtue of the laws of the State of California, and having its principal place of business in the City of Oakland, County of Alameda, State of California, the party of the third part, and recorded on the 29th day of March 1927 in Liber 65 of Official Records at page 261 in the office of the County Recorder of the County of Contra Costa, State of California, which Deed of Trust was executed and delivered by said MARTIN C AKERS, single, to H C HACKE and H. L. KRUGER as Trustees to secure the payment of the sum of Twenty-four Hundred ($2400) Dollars with interest according to the terms of a certain promissory note of even date with said Deed of Trust, executed and delivered to the said Alameda County Loan Association and pursuant to a certain resolution duly and regularly passed by the Board of Directors of said Alameda County Loan Association, the holder of the said note and obligation, to secure the payment of which the aforesaid Deed of Trust was executed, declaring that default had been made in the payment of the sums due under and by the terms of said promissory note to the said Alameda County Loan Association, and declaring its intention to sell or cause to be sold such property to satisfy the said obligation and requesting, directing and demanding of H. C. Hacke and H. L. Kruger as Trustees to sell the real property in said Deed of Trust and hereinafter described, or as much thereof as may be necessary to satisfy the indebtedness and obligation of the said MARTIN C. AKERS, single, to the said Alameda County Loan Association and to accomplish the objects of said trust in said Deed of Trust contained, and in accordance with law.

WHEREAS Notice of such default or breach and of the election of said Alameda County Loan Association to sell or cause to be sold the real property hereinafter described to satisfy said obligation and indebtedness was heretofore and on the 7th day of March 1928 recorded in the office of the County Recorder of the County of Contra Costa State of California in Liber 127 of Official Records at page 233

NOW THEREFORE we the said H. C. HACKE and H L. KRUGER Trustees named in said resolution do hereby give notice that on the **7th day of July 1928** at the hour of ten o'clock A. M of said day at the main entrance to the County Court House of the County of Alameda, State of California, situate in the City of Oakland, County of Alameda, State of California, will sell at public auction to the highest bidder for cash in gold coin of the United States of America, the piece or parcel of land situate in the City of RICHMOND County of Contra Costa State of California and bounded and particularly described as follows, to-wit:

Lot 11 in Block "A" as designated on the Map entitled "Map of City of Pullman, Contra Costa Co., California" which Map was filed in the office of the Recorder of the County of Contra Costa, State of California on January 31, 1910 in Volume 2 of Maps, at page 43

Also all the estate, interest, homestead property and every claim and demand in law or equity which the said party of the first part had in said property on the 28th day of March 1927 or has since acquired in said property.

TERMS AND CONDITIONS OF SALE: Cash in gold coin of the United States of America, said Alameda County Loan Association, a corporation being the owner of said promissory note and of the indebtedness secured by said Deed of Trust, or any other person may purchase at said sale.

Dated June 14, 1928
H. C. HACKE, Trustee
H L. KRUGER, Trustee
Publish May 15 22 29; July 6, 1928.

NOTICE OF TRUSTEES' SALE UNDER DEED OF TRUST

In accordance with the terms and under the authority of a certain Deed of Trust dated December 14th, 1926 duly executed by and between LOUIS B HEATLEY and CHRISTINA M. HEATLEY, his wife, the parties of the first part and H C HACKE and H. L. KRUGER the parties of the second part and ALAMEDA COUNTY LOAN ASSOCIATION, a corporation, organized and existing under and by virtue of the laws of the State of California, and having its principal place of business in the City of Oakland, County of Alameda, State of California, the party of the third part, and recorded on the 30th day of December 1926 in Liber 60 of Official Records at page 290 in the office of the County Recorder of the County of Contra Costa, State of California, which Deed of Trust was executed and delivered by said LOUIS B. HEATLEY and CHRISTINA M HEATLEY, his wife, to H. C HACKE and H L. KRUGER as Trustees to secure the payment of the sum of Twenty-one hundred ($2,100.00) Dollars with interest according to the terms of a certain promissory note of even date with said Deed of Trust, executed and delivered to the said Alameda County Loan Association and pursuant to a certain resolution duly and regularly passed by the Board of Directors of said Alameda County Loan Association, the holder of the said note and obligation, to secure the payment of which the aforesaid Deed of Trust was executed, declaring that default had been made in the payment of the sums due under and by the terms of said promissory note to the said Alameda County Loan Association, and declaring its intention to sell or cause to be sold such property to satisfy the said obligation and requesting, directing and demanding of H. Hacke and H. L. Kruger as Trustees to sell the real property in said Deed of Trust and hereinafter described, or so much thereof as may be necessary to satisfy the indebtedness and obligation of the said LOUIS B. HEATLEY and CHRISTINA M. HEATLEY, his wife, to the said Alameda County Loan Association and to accomplish the objects of said trust in said Deed of Trust contained, and in accordance with law.

WHEREAS Notice of such default or breach and of the election of said Alameda County Loan Association to sell or cause to be sold the real property hereinafter described to satisfy said obligation and indebtedness was heretofore and on the 7th day of March 1928 recorded in the office of the County Recorder of the County of Contra Costa State of California in Liber 127 of Official Records at page 232

NOW THEREFORE we the said H. C. Hacke and H L. Kruger Trustees named in said resolution do hereby give notice that on the **7th day of July 1928** at the hour of ten o'clock A M of said day at the main entrance to the County Court House of the County of Alameda, State of California, situate in the City of Oakland, County of Alameda, State of California, will sell at public auction to the highest bidder for cash in gold coin of the United States of America, the piece or parcel of land situate in the City of RICHMOND County of Contra Costa State of California and bounded and particularly described as follows, to-wit:

Lot 41 in Block 64, as designated on the Map entitled "Richmond Annex, Contra Costia Co., California, 1912" which Map was filed in the office of the County Recorder of the County of Contra Costa, State of California on March 18, 1912 in Volume 6 of Maps, page 144.

EXCEPTING THEREFROM a five foot reservation for sewers etc., as provided for in the Deed from Richmond Annex Land Company, a corporation to Stella H. Barnsley, a single woman, dated March 16, 1926 and recorded March 19, 1926 in Volume 494 of Deeds page 127

Also all the estate, interest, homestead property and every claim and demand in law or equity which the said parties of the first part had in said property on the 14th day of December 1926 or have since acquired in said property

TERMS AND CONDITIONS OF SALE: Cash in gold coin of the United States of America, said Alameda County Loan Association, a corporation being the owner of said promissory note and of the indebtedness secured by said Deed of Trust, or any other person may purchase at said sale.

Dated June 14, 1928
H. C HACKE, Trustee
H L KRUGER, Trustee
Publish May 15 22 29; July 6, 1928.

TENDERLOIN

By Arline de Haas

SYNOPSIS

A satchel containing $200,000 has been stolen from the Mercer National Bank. The police suspect the Professor, leader of a gang of crooks, of being involved. His headquarters, an antique shop, is constantly watched. The Professor believes that lovely Rose Shannon, a cabaret dancer, knows where the money is hidden. He assigns Chuck White, one of his gangsters to invite her to the country to visit Chuck's supposed "aunt." He hopes Rose will give herself away during her stay. Chuck finds himself more and more attracted to the lovely girl. The Professor, furious that Chuck has made no progress, decides to visit Rose himself.

CHAPTER XII—Continued

"Jeez, I got th' Willies!" he exclaimed, jumping up from his chair and moving over towards the window.

"Aw, come on," Lefty urged. "Two of us can't play nothing."

"Naw, I got th' Willies, I tell ya. I gotta have a shot. See youse in choich." He bolted for the door, slamming it after him.

CHAPTER XIII

In a big, wire enclosure that harbored some fifty chickens stood Rose, her gingham apron full of cracked corn, caught up in one hand. With the other hand she was scattering the grain right and left, laughing at the absurd efforts of the fowl to gobble up the food as fast as she threw it out.

Leaning over the fence, watching the scene in amusement, stood Chuck. It always fascinated him to see these funny, clucking, feathery things snatching so eagerly at

"Oh, my Gawd!" Chuck frowned and reread the wire.

the small grains; running so aimlessly about, confused and startled at the slightest strange movement. They reminded him of people on crowded streets — like trying to cross Fifth avenue at Forty-second street in the noon hour rush.

"A penny for your thoughts," Rose called, shooing away a fat little brown hen that was almost underneath her feet.

"I was just thinking," Chuck smiled. "Say, whadda you say we go for a walk up on top a the hill before supper?"

"All right," Rose agreed gaily. "I'll run in and get my sweater." She threw the last handful of corn to the almost-satisfied brood and shook her apron. "Maybe we'll find some more trailing arbutus." She unbarred the wire door and let herself out, closing it carefully after her.

"Oh, look!" she stopped suddenly and pointed down towards the road. "There's a boy down there—he's waving a paper or something. Maybe he wants something."

Chuck looked down towards the river road where he could see a boy, leaning against a bicycle signalling to them. "You get your sweater an' I'll go down an' see what he wants." He started off at a jog-trot down the slope.

"All right." Rose ran into the house. "We're going for a walk up to the top of the hill, Aunt Molly," she exclaimed, bursting into the kitchen where the woman sat peeling potatoes.

"Where's Chuck?" The older woman looked up from her work enquiringly.

"He'll be right back. He went down the road—there was a boy down there waving to us."

"Oh!" Molly questioned quickly. "Who was it?"

"I don't know. Chuck went to see. I'm just going up to get my sweater." Rose hurried into the living room and up the stairs.

As soon as she heard the girl's steps dying away, Molly got up and moved quietly out onto the back porch. From her vantage point she could see only Chuck's back as he stood talking with the boy. At last the child mounted his wheel and began pedalling up the road. Chuck turned and began slowly to mount the incline, his hands in his pockets. Then, as a slight bend in the path dipped into a small hollow, he was lost from view, hidden by a thick cluster of low-growing fir trees.

But Chuck, as soon as he reached the hollow, stopped and looked towards the house. He had caught sight of Molly there, and he waited until he should be out of her sight before he opened the telegram addressed to Charles White, Meadowvale Farm, Meadowvale, New York.

"Molly's wrote the old man," he read. "He's sore. The gang's coming down tonight. Thought you'd be interested. S."

"Oh, my Gawd!" Chuck frowned and reread the wire. "The gang's coming down tonight!" Something was due to happen and no mistake. Damn the professor, anyhow. What'd they have to come sticking their noses in now for. Couldn't they let him alone?

Suppose he went to Rose and confessed his share in all this miserable plot against her. Poor kid—she seemed so defenceless, so unable to protect herself against all these big gorillas. It was a dirty deal, that's what it was. Hounding a girl that way—and a girl like Rose. She was so sweet—so gentle and they'd been so happy here together.

But what if she actually had made away with the money, like the Professor said? Wouldn't he be a chump to spill the beans and let her get away with the jack and have the laugh on all of them. But she couldn't have taken it—the more he thought about it, the more he felt that somewhere, somehow, somebody had made a big mistake. Rose just wasn't that kind of a girl. And yet—and yet—doubts assailed his mind.

His meditations were interrupted by a series of halloos. Rose's voice. She was calling him. He'd have to face her. He sent back a call that echoed up the slope, and was answered. He stuffed the telegram into his pocket and started off, his feet dragging wearily.

As he neared the house, taking the short cut that led to the rear porch, he saw Molly standing beside the girl. Well, Molly could go to blazes, as far as he was concerned. He wasn't going to tell her a thing. She'd been peaching on him, and the surprise party would be all hers. And if anybody started anything with Rose—well, he'd see about that.

"Goodness, I thought you was never coming back," Rose called out as Chuck rounded the bend in the path.

"Who was it?" Molly demanded, her eyes on Chuck, watching him closely.

"Aw, just a kid. He wanted to know was this the road to Springdale, an' I showed him the way," Chuck returned nonchalantly. "Ready to go?" He turned to Rose.

Molly looked at Chuck suspiciously, but his face told her nothing.

"Yes, come on." Rose ran down the steps and started along the path that led up the wooded hill beyond the house. "We'll be back in about an hour, Aunt Molly." She waved as Chuck come up and fell into step beside her.

Hand in hand, Rose and Chuck swung along the path, the girl suiting her steps to the man's longer stride. A soothing stillness hung over the little world about them. It was turning slightly colder, now, as the sun began to slide down into the west. A chill air settled over the fields of light brown stubble that stretched out on the left side of the narrow road. The bare trees with their tiny nubbins of buds assumed a faintly purple hue in the gathering dusk.

"Oh, look—look! I think I see some arbutus!" Rose ran towards a clump of trees where the faintest of pink dots barely showed above their roots. "It is arbutus." She pushed away the thick covering of leaves that all but hid the sweet-smelling, pink and white star-like flowers, revealing the green of their hardy foliage.

Chuck followed her into the little grove, leaning against a tree, and watching her evident delight in gathering the occasional stalks of flowers; searching through the leaves for more blooms; exclaiming like a delighted child when she uncovered a new patch.

"Look, Chuck, aren't they lovely?" She held the bouquet up for him to smell. "I don't think there's anything sweeter than arbutus—" She stopped, frowning slightly. Chuck wasn't paying the slightest attention to what she was saying. Instead, he was digging with his foot into the leaves, silent and abstracted.

"Chuck! Chuck, dear, what's the matter?" Rose laid her hand on his arm, trying to call him to attention.

"Well," he hesitated, and then spoke slowly. "Lissen, Rose, I wanna ask you something. Rose tell me the truth. Did you—did you take the money from that bank satchel?"

(To be continued.)

HOOVER GIVEN APPLAUSE AT ENDEAVER MEET

Attacks on Al Smith and applause for Herbert Hoover featured the opening session of the convention in Berkeley of the California Christian Endeavor societies at which 3000 young people, including many from Richmond, are in attendance.

Smith was assailed before the delegates by Dr. Daniel A. Poling, pastor of Marble Collegiate church of New York and international president of the society.

"Would democracy really win electing the crown prince of Tammany to the White House?" demanded Poling. "For the first time in the history of demcoracy the tiger is knocking at the door of the White House."

That the churches of the United States today are facing a more serious crisis in prohibition than they were in 1911 before the enactment of the eighteenth amendment was stated by Dr. Poling.

"Prohibition at its worst is immeasurably better than the license system at its best in the old days of the saloon," was the declaration of the New York man. "New York itself faces the saddest spectacle of law enforcement in the country but at its worst it is immeasurably better than before prohibition."

Dr. Poling classified the Republican candidates nominated at Kansas City as "standing squarely upon the prohibition plank" as drafted by temperance forces in which he was a leader.

"In Texas we were not so successful" was his comment. "Any hope of the Houton candidate for dry support in November would be as presumptuous as the prayer of the man who killed his own parents and then invoked the mercy of the court with the plea that he was an orphan."

Christian Endeavor forces all over the country, Dr. Poling declared, would oppose the Democratic candidate for three reasons: First, because they sand for prohibition; second, because they are for law enforcement, and third because they are opposed to the tiger in the White House.

—RAGS WANTED

Caswell's NATIONAL CREST Coffee

Adds zest to the party...

An order by telephone will bring prompt delivery

Telephone Richmond 110

1,800,000 cups were served at the PANAMA-PACIFIC International EXPOSITION

American Sailors Keep Order in China!

U. S. IN CHINA!—Sailors from U. S. S. Pittsburgh and Isabel, shown in this unusual photograph, on the Bund, Shanghai, during recent disturbances.

Born on High Seas!

BORN ON THE BRINY DEEP!—When the Mauretania was 500 miles out from Europe, a son was born to Mrs. Anna Milanowski. Dr. Morton, ship's doctor, is shown holding the youngster, who was named Herman Mauretania Milanowski.

Band Concert Much Enjoyed

The band concert held by the Richmond Municipal band in Memorial Park last night was much enjoyed.

The program was as follows:

1. March—"Liberty Bell"..Sousa.
2. Overture—"Morning Noon Night in Vienna" .....Suppe
3. Valse Oriental—"Moonlight on the Nile" .....King
4. Grand selection from "Faust" .....Gounod
5. A Berlin Hit—"Beloved"..... ..... Kahn and Sanders "Mary Ann" ..Davis and Silver Vocal Choruses by H. E. Russell..
6. "Uncle Tom's Cabin—"A Dream Picture of the Old South"..... ..... Lampe Uncle Tom is drowsing before the log fire in the enjoyment of the quiet of his cabin in old Kentucky, when there passes before him familiar scenes of the Old South and finally of the Emancipation festivities.
7. Descriptive Fantasia — "The Dance of the Goblins..... .....Recker & Loraine Near 12 o'clock Goblins assemble—At the Old Church yard, they begin to dance; freightened by the watchman's pistol they return—They dance again, they dance livelier than before. The second shot frightens them away scattering in all directions.
8. March—"The Old Circus Band" ..... Jewell

Star Spangled Banner.

Hoey Is Speaker At July 4th Fete

Deputy District Attorney James F. Hoey was the principal speaker yesterday at a Fourth of July celebration at San Pablo, at which a flag purchased by the town many years ago was raised to the top of the town flagpole. Joseph G. Moitoza only surviving resident of the time when the flag was purchased, raised the emblem. A program of athletics and a dance were on the program of the day's festivities.

KEY SYSTEM REPORT AGAIN SHOWS BIG DEFICIT FOR MAY

The comparative income account of the Key System Transit company, released yesterday, shows that the gross operating revenue decreased $24,842 for the month of May of this year compared to May of last year.

The operating expenses decreased $24,941, which was largely due to a decrease in the maintenance of the physical properties of the company. Taxes increased $1061 and non-operating income decreased $2360. Sundry charges increased $12,295.

This increase is largely due to setting up an arbitrary amount of depreciation in May, 1927, pending the completion of a valuation of the company's properties -- the actual depreciation should have been $61,140, for May, 1927, instead of $50,958 that was actually set up. Interest deductions showed a decrease of $5296 and profit and loss charges increased $32,782

The final net deficit from operations for the month of May, 1928, was $46,086 compared with a deficit for May, 1927, of $3031.

The gross operating revenue for the five months of 1928, from January 1 to May 31, declined $114,569 compared with the same period of 1927. Operating expenses decreased $132,431, which is largely the result of the company's policy of deferring its maintenance of its properties that was necessitated by reducing earnings. Taxes for the five months increased $23,195 and non-operating income decreased $10,595. The increase in sundry charges for the five months, compared with the same months last year, amounted to $65,527.

Interest deductions decreased $1728 and profit and loss charges increased $44,475. The final net deficit as the result of five months operations in 1928 was $254,189 compared with a deficit for the same period of 1927 of $139,986.

Summarizing the report, it shows that the company failed to earn its interest during the month of May, 1928, by $46,086 and failed, for the five months ending May 31, 1928, by $264,189.

The revenue passengers on the street car division for the month of May was 5,628,853 and for May, 1927, 5,841,666 or a decrease of 212,813 revenue passengers. The free transfer passengers carried in May, 1928, was 1,702,134 and for May, 1927, 1,781,290 or a decrease of 79,156 transfer passengers. The total revenue and transfer passengers carried on the street car division in May, 1928, was, therefore 7,330,987 passengers compared with 7,622,950 for May, 1927, or a decrease of 291,969. The transbay division carried 1,347,892 passengers in May, 1928, and 1, 398,744 in May, 1927, which represents a decrease of 50,852 passengers.

The total revenue passengers carried on the entire system in May, 1928, was 6,976,745 and for May, 1927, 7,240,410, which is a decrease of 263,665 revenue passengers.

The total passengers carried on the entire system in May, 1928, was 8,678,879 compared with 9,021,700 in May, 1927, or a decrease of 342,821 passengers.

The revenue passengers carried on the street car division during the five months ending May, 1928, was 27,482,091 compared with 28,905,238 for the same period in 1927—representing a decrease of 1,423,147 passengers.

The tranfer passengers carried on the street car division during the first five months of 1928 were 8,107,772 compared with 8,439,995 for the same period last year—resulting in a decrease of 332,223 transfer passengers. The total revenue and transfer passengers carried on the street car division for the first five months of this year was, therefore, 35,589,863 compared with 37,345,233 for the same period last year, which is a decrease of 1,755,370 passengers. The total passengers carried on the transbay division for the five months ending May 31, 1928, was 6,722,313 compared with 6,785,312 for the same peroid last year or a decrease of 62,999 passengers. The total revenue and transfer passengers carried on the entire system for the five months ending May 31, 1928, was 42,312,176 compared with 44,130,545 for the same period last year. This represents a decrease of 1,818,369 passengers in five months.

Rites Set For San Pablo Man

Funeral services will be held tomorrow morning at 10 o'clock from St. Paul's church, San Pablo, for John Azevedo, proprietor of the San Pablo hotel, who succumbed to a heart attack yesterday morning.

Azevedo, who was a native of St. George, Azores islands, was a resident of the community for the past eleven years. He is survived by his widow, Mrs. Mary Azevedo, three sons, three daughters and one sister, all residents of San Pablo, and a brother in Idaho.

The cortege will leave the Bert Curry parlors at 9:30 o'clock for the church. Interment will be in Sa Joseph's cemetery.

Barbikas Rites Are Held Here

Prominent residents of this city yesterday paid last respects to Costa Barbikas, president of Barbikas Brothers Inc., who passed away in a sanitarium near Stockton last Monday.

Rev. Earl W. Haney, pastor of the First Presbyterian church, officiated. Following the services here, the remains were shipped to San Jose for burial.

Pall bearers were Thomas Carlson, J. F. Galvin, George Morrison and J. H. Plate.

He is survived by his widow, Mrs. Myrtle Barbikas; three brothers, John, Steve and Theodore; and six children, Leo, Mildred, Dorothy, Carl, and Harold.

MISSOURI CLUB WILL MEET TODAY

A meeting of the Missouri club will be held this afternoon in the home of Mrs. Ethel Buttler, of 602 Ripley avenue. Following the regular business session a "Baby Show" will be held, when each member of the club will display a photograph of herself taken when she was an infant. A jolly time will be had and all members are urged to attend.

RETURN FROM MTS.

Mr. and Mrs. E. A. Burg, Cecil and Jack Burg have returned from a vacation spent at the Burg summer home in the Santa Cruz mountains. Mr. and Mrs. E. J. Burg are planning to remain for the remainder of the month.

DETAILED INSTRUCTIONS

Butler—I regret to inform you, madam, that half the servants' quarters are on ire.

Madam—Well, when all of them are on fire you may remind me again and I shall call the apparatus.

STATE EARNS LARGEST SUM IN HISTORY

Following is a report by Charles G. Johnson, state treasurer, reporting on the condition of state finances:

With the close of the fiscal year, I take pleasude in reporting that there has bees turned into the general funds of the state, $6,855,236.15, interest earned on idle money. This is $4,270,527.77 in excess of what was ever before earned during a like period in the history of the office.

The total of all expense for every purpose of administration of the office, during this period, is $159,646.04, making a total net earning of $6,695,590.12. The last state biennial budget estimated a revenue from this office in the amount of 2,220,000. It is gratifying to report that this amount has been exceeded by $948,687.37.

The State of California receives the highest rate of interest on its idle money of any state in the union. This is chiefly due to the adoption of practical banking policies under which the funds are divided and classified as active and inactive. The inactive funds are deposited for a definite period, thereby making such moneys of enhanced value to the banks. All other moneys are classified as active and draw interest continuously up to the actual presentation of the demand warrants to the banks.

Every safeguard for state funds is exercised; all deposits being secured by federal, state and municipal bonds, ten per cent in excess of the deposit. Under these safeguards, the state has not suffered the loss of a penny during the past six years.

The personnell of the office has not been increased during this period, yet the business of the office has increased greatly in volumne in every department. Prompt and accurate service has obtained the confidence of the banks of California for the office. In addition to the interest revenues obtained, the idle funds are of inestimable value to the agricultural and industrial activities throughout the state; the money being deposited in 463 banks located in every section of the state.

Crockett Man Dies At Hospital Here

Funeral services for Nicholas Korda, 40, member of the Crockett American Legion post who passed away in Cottage hospital here Wednesday night following a short illness, will be held tomorrow afternoon at one o'clock from the Bert Curry chapel. Interment will be made in Sunset View cemetery. He formerly was employed at the Crocket Smelting Works and was a native of Austria, and leaves a brother, William, of Crockett, and a sister, Mrs. William Haggaig, of Tormey.

Painters Escape Death Under Train, Seek Prison Sentence

MARTINEZ, Calif., July 5—W. J. Donahue, 37, a painter, and Charles Fitzpatrick, 35, a stevedore, both claiming San Francisco as their residence, begged their way to county jail terms of 20 days today in the court of Justice of the Peace Frank Glass.

"Please, your honor, give us 20 days in jail, Donohue asked when he and his companion were haled before the court on vagrancy charges.

Both plainly showed the result of a protracted bout with John Barleycorn and one that almost cost Donohue his life.

"I don't see why Contra Costa taxpayers should board you for 20 days," the judge said in demurring to Donohue's plea.

"Please, your honor, give us 20 days. That'll give us time to get on our feet," Donohue pleaded.

"I second the motion, judge, I don't want to leave my partner," Fitzpatrick chimed in.

Judge Glass found justification for the county paying their board bill for 20 days when Deputy Sheriff J. E. Martenstein informed him that use for a jainter could be found at the jail with the annual cleanup under way.

"Thank you, judge," the pair chorused when the court accomodated them with 20-day commitments.

They were arrested last night at Port Costa by Deputy Sheriff Michael Kenealty. Donohue, lacerated about the head and face, said he fell from a Southern Pacific engine and nearly rolled under the wheels of a second train. Both denied at first that they had been intoxicated but later admitted they had "connected with some real hard stuff."

Fiend Tortures L. A. Child, 2

LOS ANGELES, July 5—(U.P.)—"A lady whipped me," were the words that sent police oficials investigating the acts of an alleged fiend, who kidnapped and tortured Angeline Mazzi, two and a half year old.

The child was found today locked in a shed and suffering from exposure and mistreatment. She had been missing since Wednesday afternoon.

The child's sister, Stella, 11, said the infant had been taken by a middle aged woman, who had been friendly to them.

Switches were found in the shed where it was evident the child had been beaten.

You take a spare along for an emergency on your motor trip

¶ Another emergency which may arise is having your money stolen or lost en route. Turning your cash into safe travel funds, Travelers Cheques, is as necessary as a spare tire.

¶ You can buy this perfect money protection at this bank. All it costs is

75c for each $100.

The Mechanics Bank
OF RICHMOND, CALIF.

HOME OFFICE
Ninth and Macdonald Ave., Richmond, California

EL CERRITO BRANCH
Fairmont and San Pablo Aves., El Cerrito, California

Dividend Notice

For the term ending June 30, 1928, a dividend has been declared at the rate of

4%

on savings deposits, payable on July 2, 1928. Dividends not called for will be added to the principal and will draw interest from July 1. Deposits made on or before July 10 will earn interest from July 1.

Newcomers and others intending to transfer their savings are urged to bring in their old pass-books now. We will arrange the transfer without cost or loss of interest . . . . . .

The Mechanics Bank
OF RICHMOND, CALIF.

Home Office
Ninth and Macdonald Ave., Richmond, California

El Cerrito Branch
Fairmont and San Pablo Aves., El Cerrito, California

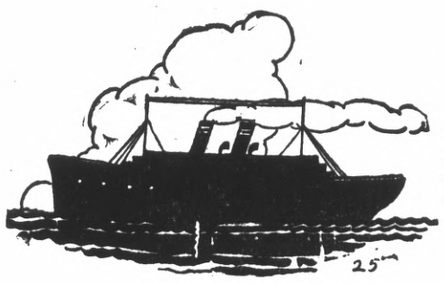

Industries
Shipping
Railroads
Deep Water
Pay Rolls

Are Five of the essentials to the growth and development of a city.

RICHMOND has deep water, two transcontinental railroads, and cheap fuel.

These factors are what attract industries to a city

With the industries come increased assessed valuation, and increased pay rolls.

More pay rolls, mean additional population, and prosperity.

No other city on the Pacific has the advantages to offer to industry.

Let us furnish you the details that will convince you.

PARR — RICHMOND TERMINAL CORPORATION

Lessee and Operator Richmond Harbor

No. 1 Drumm Street San Francisco, Calif.

SPORTS

MALIKS WIN AS DOUGALLS FAIL TO SHOW

The Dougalls failed to show up again for a game last night at First street park, so the Maliks have another win to their credit.

Archie Kemble has had a terrible time trying to get his players out. If the Dougalls were down in the cellar, there might be some reason for disinterest. But they were leading until they began falling to appear and slumped into third place. At that they still had a chance for the pennant. But after last night's brodie, they are out.

Tonight's game between the Sannies and the Santa Fes carries a lot of weight. If the Sannies lose, the Maliks are champions. If they win, it means that the Maliks and Sannies clash again next Wednesday night to play off a tie.

Last night after the game was forfeited, the Dougalls scraped together three players they were minus and beat the Maliks, also not so strong as they have been, by a score of 12 to 7. But the Maliks shifted players around letting each do as he pleased. Dodie Carson started the twirling, but they got seven hits and nine runs from him, so Pete Yore took his turn and held them to two hits and three runs, which wasn't so bad.

The Maliks made all their runs in the third inning, which was the last one for them. Up to this time they could only get two hits from Pera who pitched for the Dougalls, but in the third inning, they clouted five hits and three of them walked to first. But there was no interest in the game for the Maliks.

Tunney Boxes Three Rounds With Partners

SPECULATOR, N. Y., July 5—(U.P.)— Gene Tunney, who three weeks from today will defend his heavyweight title against Tom Heeney at Yankee Stadium, boxed three rounds each with his two sparring partners Harold Mays and Billy Vidabeck, and worked two three minute sessions on the bags.

Tunney worked out early this morning in order to avoid the heat of the sun. He did no roadwork today. During the present hot spell, he may do roadwork one day and boxing the next.

"STANDS UP"

THE NEW ZEROLENE
for your motor
A STANDARD OIL PRODUCT

Like to Light This Pinwheel?

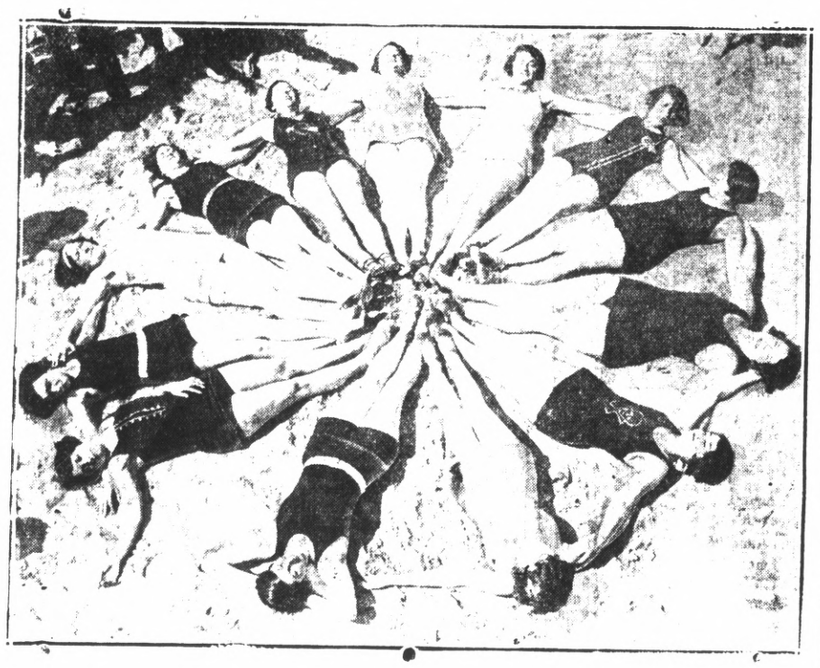

HERE IS A GROUP of pretty girls celebrating Independence Day on the beach. In lieu of fireworks, the girls formed a human pinwheel, more pleasing to esthetic eyes than the regular pyrotechnic display.

U. S. Olympic Held Week In Track Events

By FRANK GETTY
United Press Sports Editor

NEW YORK, July 5—(U.P.)—A badly balanced American Olympic team, strong in sprints and field events and woefully weak in distance running, will be named after the final tryouts at Cambridge Friday and Saturday.

The host of 300 athletes gathering at Harvard stadium for the final tests represents greater strength in the dashes and with the weights than this nation ever has mustered for an Olympiad. In the distance runs, despite the warning of four years ago, the United States has been unable to develop anyone of prominence except in the marathon.

From the 1500 metres run up to the 10,000 metres run, the American Olympic team will include no athlete likely to win even a place at Amsterdam.

This much was apparent from the list of entrants presented tonight for the two day test which precedes the selection of the athletes who will board the President Roosevelt next Wednesday.

As for the selections, the athletes themselves must win their places with speed of foot and strength of arm in the sixteen events on the final program.

SCAVENGERS

RICHMOND SCAVENGER CO.—All sorts of refuse removed on short notice. Call up phone 966 any time in afternoon

Local Racer Fails To Enter S. J. Classic

Johnny Latoraca, local automobile racer, took second place on the qualifying lap at San Jose Wednesday, but failed to enter the main event.

Latoraca qualified with a record of 29 minutes, two seconds under the world's record for five-eighths of a mile.

Bears Defeat Princeton In Crew Races

PHILADELPHIA—July 5— (U.P.)—California, Yale, Princeton and Columbia entered the semi-finals of the Olympic rowing trials today as a result of preliminary races on the Schuykill river.

California defeated Princeton in the final heat of the day over the regulation 2000 metre distance but iboth crews were selected for the semi-finals. California's time was 5 minutes 48 2-5 seconds.

Yale defeated the Wyandottes boat club, Michigan, by a length and a quarter in the first heat.

Columbia won by almost five lengths from Harvard in the second heat in the fast time of 5:50-3-5.

Pickwick Line Loses Permit

Operation over an unauthorized route cost the Pickwick Stage System its service between San Francisco and the California-Oregon line.

After an investigation into the practices of the company, the State Railroad Commission revoked the operating certificate of the route, and ordered the company to discontinue service after September 1.

Interstate service between San Francisco and Portland is operated under another certificate, and was not affected by the order.

The company was authorized in 1920 to operate between San Francisco and Portland, ferrying Carquinez Straits through Martinez and Benicia. The commission discovered that the busses had been using the Rodeo-Vallejo ferry.

Although the Rodeo-Vallejo ferry has been abandoned in place of the Carquinez bridge, the Commission ruled when the stage line switched from the Martinez-Benicia ferry to the Rodeo-Vallejo ferry, it did so without authority.

This, the commission ruled, was an unauthorized route, and also resulted in abandonment of service through Martinez and Benicia.

RECORD HERALD
—RAGS WANTED

AMERICAN NET STARS SUSTAIN ANOTHER LOSS

BY ROBERT C. DOWSON
United Press Staff Correspondent.

WIMBLEDON, Eng., July 5—(U.P.) Another crushing blow was dealt the United States Davis cup players today when both American doubles teams were eliminated in the semi-finals of the all-England tennis championships.

Following William T. Tilden's bitter loss to Rene LaCoste in the semi-finals of the singles Wednesday today's defeats swept all but one of the American Davis cup players out of the tournament. Francis T. Hunter, partnered with Helen Wills, remains in the mixed doubles, where they next play P. D. B. Spence and Elizabeth Ryan in the semi-finals.

Gerald Patterson and J. B. Hawley of Australia sprang one of the biggest surprises of the tournament when they defeated Hilden and Hunter, defending doubles champion, 7-9, 7-9, 6-4, 10-8.

Shortly afterwards the French stars Henri Cochet and Jacques Brugnon, 3-5 George Lott and John Hennessey, 11-9, 6-4, 3-6, 7-5, leaving the United States without a representative in either the men's singles or doubles finals.

Two Frenchmen, LaCoste and Cochet, will forget their allegiance to the tri-color momentarily Friday while they fight for individual glory in the singles final. Last year Cochet won the title by defeating his countryman, Jean Borotra in a thrilling five set match. The finals in the women's singles, mixed doubles, women's doubles and men's doubles will be held Saturday.

San Pablans In Two Easy Wins

San Pablo counted two easy victories over the Oakland Foresters of America on July 4, taking the first contest by a score of 9 to 3 and coming back in the afternoon to annex a 14 to 8 win.

Murphy held the Foresters safe in the first contest, striking out 10 stickers.

Harrison started on the mound for the San Pablans in the second session, and was relieved in the third inning by Carl Kamb.

La Barba Will Fight Bud Taylor

LOS ANGELES, July 5.—(U.P.)—Fidel LaBarba, retired undefeated flyweight champion, will fight Bud Taylor August 7, promoters announced today.

Fidel retired from the ring to enroll at Stanford university.

Greatest in the Land

MARTHA NORELIUS, acknowledged as queen of all free style women swimmers, is among 150 mermaids who vie for places on United States Olympic team in four-day meet at Rockaway Beach. Every national outdoor champion of any department of swimming is taking part.

PACIFIC COAST LEAGUE

	W.	L.	Pct.
San Francisco	3	1	.750
Hollywood	3	1	.750
Seattle	3	1	.750
Sacramento	2	1	.667
Los Angeles	1	2	.333
Missions	1	3	.250
Oakland	1	3	.250
Portland	1	3	.250

YESTERDAY'S RESULTS

Oakland 11, San Francisco 7.
Seattle 2, Missions 1.
Los Angeles 15, Sacramento 6.
Hollywood 4, Portland 3.

HOW THE SERIES STAND

San Francisco 3, Oakland 1.
Seattle 3, Missions 1.
Hollywood 3, Portland 1.
Sacramento 2, Los Angeles 1.

TODAYS GAMES

Oakland at San Francisco.
Missions at Seattle. t
Hollywood at Portland.
Sacramento at Los Angeles.

NATIONAL LEAGUE

	W	L	Pct.
St. Louis	47	23	.627
New York	41	27	.603
Cincinnati	43	34	.558
Chicago	42	34	.553
Brooklyn	38	33	.535
Pittsburgh	32	39	.451
Boston	23	46	.333
Philadelphia	21	46	.313

YESTERDAYS RESULTS

No games, rain.

AMERICAN LEAGUE

	W	L	Pct.
New York	54	18	.650
Philadelphia	44	31	.587
St. Louis	38	37	.507
Cleveland	35	40	.467
Washington	33	41	.446
Chicago	32	42	.432
Boston	30	41	.423
Detroit	29	45	.392

YESTERDAY'S RESULTS

Philadelphia 5, Boston 0.
Only game scheduled.

Three Teams Tied For Lead In Coast Loop

SAN FRANCISCO, July 5—(U.P.)—Hollywood, Seattle and the Seals were tied for leadership of the Pacific Coast league tonight.

The Seals and the fourth place Sacramento Senators lost their first contest of the second half of the split season, but the Solons were pulled down in the percentage list because they have not played as many games as the other teams.

Oakland and Los Angeles broke into the win column for the first time since the new start was made. The Seals failed to prevent the Oaks from taking advantage of 12 hits and Oakland ended the contest with an 11 to 7 victory.

The Los Angeles team showed no regard for the pitching ability of three Solon twirlers and hammered out 21 hits, during the nine inning contest. In the fifth period the Angels paraded around the bases for a total of nine runs. The final score was 15 to 6 in favor of the Angels.

Seattle entered the dizzy heights of top position even though it was shared with two other teams for the first time since the season started last spring.

After taking two victories in celebrating the Fourth the Indians continued their winning streak by nosing out the Missions 2 to 1 in a 12 inning contest. The game developed ito a pitching duel with Holling of the Missions allowing only eight hits and Graham of Seattle handing out but seven.

Hollywood beat Portland 4 to3.

CHAMPIONS OF JUNIOR LEAGUE TO PLAY TODAY

The All-Stars, local champions of the American Legion junior baseball league, will journey to Bay Point this afternoon to meet the nine of that city as the first in a drive for the bay district chapionship and possibly higher honors.

Several machines are needed to transport the club members to Bay Point, and local motorists are urged to get in touch with W. L. "Doc" Seawright, phone Richmond 2392, to offer the services of their cars.

A large number of rooters is expected to back the local team.

Lightweight Scrap Delayed

NEW YORK, July 5—(U.P.)—The junior lightweight championship bout between Tod Morgan of Seattle, Wash., and Eddie, Cannonball, Martin of Brooklyn, scheduled for tonight at Ebbets Field, Brooklyn, was postponed to next Wednesday night because of rain.

Both fighters were inside the weight limit of 130 pounds when they weighted in this afternoon. Morgan weighed 129 1-4, Martin 129 1-2. Morgan continues a 7 to 5 favorite to retain his title.

AT RIO NIDO

Mr. and Mrs. Basil L. Spurr and three children, Mr. and Mrs. Russell Meyer and Miss L. M. Paterson spent the holiday at Rio Nido.

The Beavers put up a good game but were defeated in the 11th inning after evening the score in the tenth.

Dagna's Quality
Mayonnaise
The Supreme salad dressing
fresh daily
QUALITY MARKET
Phones 2950 and 2951

If Indian Herb

Compound does not benefit you, after directions have been followed, you can get your money back at any of the agencies where you bought them.

Indian Herbs are for sale by all the local drug stores and at many other business places whose addresses are listed on the second page of the circular in each free sample given at all the local agencies. Geo. W. McPherson, resident agent for The Great American Herb Co., 606 Macdonald avenue.

Doesn't Need the Yankees' Slugging

Carmen Club To Play Sebastopol

The El Cerrito Merchants failed to put in an appearance for their scheduled contest with the Richmond Carmen Wednesday, with the result the latter team may claim the game by forfeit. It is expected that the two teams will get together in the near future.

On Sunday the Carmen will meet the Sebastopol outfit, rated as one of the fastest bush teams in the state. The crack Stockton Ambiers club recently fell before the Sebastopol club by a margin of 4 to 0.

Lefty Eglight and Jack Pinto are oiling up their arms for action Sunday.

READ IT FIRST
RECORD HERALD

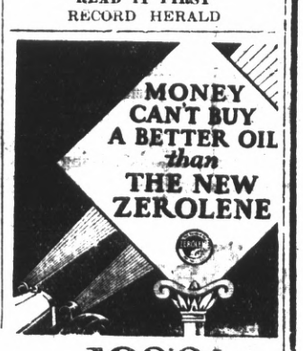

1928
Super-Lubrication
A STANDARD OIL PRODUCT

Opportunities for Savers and Investors

MONEY deposited in American Trust Company savings accounts on or before July 10 will earn interest at the rate of four per cent from July 1, as will new accounts opened in that period. ¶Investors also will find early July an advantageous time in which to employ surplus funds profitably. The American National Company, affiliated with the American Trust Company, has available a variety of sound, worry-proof securities, which may be had through any American Trust Company office.

American Trust Company
Merger of Mercantile Trust Company of California and the American Bank
Since 1854
Commercial • Savings • Trust • Investments • Foreign
Safe Deposit
Richmond Branch—Tenth and Macdonald
Branches: Pt. Richmond—Twenty-third and Macdonald
Member Federal Reserve System
Head Office San Francisco

Your Opportunity To Transfer Funds

From now until July 10th funds transferred to our savings department will bear interest at the rate of four (4%) per cent per annum from July 1st, 1928.

This is the bank that is "big enough to *serve* you and yet small enough to *know* you."

First National Bank
IN RICHMOND
Macdonald at Sixth Street
Member Federal Reserve System
Safe Deposit Boxes Rent for $3.00 Per Year and Up.

Advertising Rates

CLASSIFIED ADVERTISING RATES

2c Per Word Per DAY

Minimum Charge 35c

—:-:—

CLASSIFIED INDEX:

—:-:—

1. Lodges and Meeting Notices
2. Lost and Found.
3. Special Notice—Personals.
4. Help Wanted—Situations. Wanted.
5. Automobiles.
6. Business Directory.
7. Business Opportunities, Investments.
8. For Rent—Rooms, Houses Lost and Found.
9. For Sale—Miscellaneous.
10. Wanted—Miscellaneous.
11. Real Estate for Sale.

1—Lodge and Meeting Notices

KNIGHTS OF PYTHIAS — Richmond Lodge, No. 13 meets every Wednesday night at K. of P. hall, 5th St., near Macdonald. Visitors always welcome. E. S. Geigoldt, C. C.; F. G. Blackhart, K. of R. and S.

ST. ANDREW'S SOCIETY — of Richmond and District—Meets second and fourth Wednesday at 8 p. m. in Richmond Club House. Scottish visitors are always welcome. Pres. W. J. MacDonald, 2217 Nevin ave. Phone Rich. 1553. See Geo. Smith, 1831 Roosevelt avenue.—

RICH. AERIE NO. 354 F. O. E. meets every Tuesday at 8 p. m. at the W. O. W. hall, 7th Macdonald, Felix Baptisti, W. P. Phone Rich. 1008 W. W. McChristian, Secry. Phone Rich. 1085. A. G. O'Loan, 2031 Barrett Avenue, Phone Rich. 443.

6—For Rent—Rooms, Homes' Apartments' Flats

FOR RENT — 3 ROOM FURN. apartment. 163 11th St. 6 26 3t.

FOR RENT — MODERN 5 ROOM house with garage $22.50 month. Also 2 room cottage. Apply 139 2nd St. 6 29 3t.

FOR RENT—3 ROOM FURNISHED cottagge $17.50 month. 444 20th St. Inquire 232 16th St. 6 21 6t.

FOR RENT—3 ROOM FURNISHED cottage, $20.00. 2129 Bissell Ave. 5 27 tf

THREE room furnished apartment. Adults. 338-20th St 7-1-3t

FOR RENT— Single furnished light housekeeping room. 1725 Pennsylvania Ave. 7-1-12t

FOR RENT—6 hoom unfurnished house with garage. 1725 Pennsylvania Ave. 7-1-12t

FOR RENT—5 ROOM HOUSE close in, Inquire last door rear 237 16th St. 6 22 6t.

7—Business Opportunities, Investments

$10.00 TO $50.00 QUICKLY
To The Many Workers
Rates lowest. No security, no publicity. Best and most private terms. What National banks do for big business, we do for the man or the woman who works.
R. L. DRAKE
607 Macdonald Ave.

ZEB KNOTT
Certain-Teed Paints, Varnishes and Enamels.
All Grades of Wall Paper
PAINTING AND PAPER HANGING
319 North Seventh Street
ALL WORK GUARANTEED

Money To Loan
YOU PAY $9.25
including interest on each $1000.00 BORROWED
CENTRAL BUILDING & LOAN ASSOCIATION
EARLE STEELE
Richmond Agent
4532 Macdonald Avenue.
Telephone Richmond 2448

I WILL TAKE BANK OF ITALY or Bancitaly Corporation stock or any other listed security in exchange for a modern 5—4 room apartment house in Richmond on most reasonable terms. Communicate owner 612 Kohl Bldg. San Francisco. 6 24 6t.

CLEANING and DYEING on all Cleaning and Dyeing. C. O. D. Cleaners and Dyers (established 1909). 2409 Macdonald avenue. Phone Rich. 683. We also maintain a delivery at standard price.

SALESMAN WANTED TO SELL Hudson and Essex, the worlds fastest selling Sixes today. Auto sales experience not required. An opportunity for the right man to make good money. See Carl Vogelsang, Hudson & Essex agency, Thirteenth and Macdonald avenue. 6 29 3t.

BUILDER CLOSING OUT
Any one with $200 cash and $37.50 per mo. can buy a new 5-room English Home for $3,875.00 1 Blk. from cars, stores and close to schools.
FOR INFORMATION SEE
M. A. HAYS COMPANY
2216 Macdonald Avenue, Richmond.
Rich. 898-899.

11—Real Estate For Sale

Paulsen's TIPS!

Some Brand New Offers

5 room house and garage—$400 down.
Substantial home on 2nd St. 1½ blocks from Macdonald. Plenty of light. Garage and good basement. Only $3150. 915

5 Room House on Bissell $2400
Well built plastered house on 25 ft. lot, but in fine location. Lot has speculative value and house rents for $25 per mo. Bank loan $2000. Pay $400 down and take it. This is the best buy on the market 852.

Albany Snap ..... $5000.
Good 5 room modern house and garage on 75 ft. lot, 1½ blocks from San Pablo Ave. On Marin near Gill's nursery. Exceptional apartment house site. $2000 down. 850

PAULSEN REALTY SERVICE REALTORS
California Theatre Building
Telephone Richmond 825
Night Phone Richmond 2611-J

9—FOR SALE— Miscellaneous

COATS, DRESSES, SUITS and FUR coats, Factory samples, sizes 14 to 54. Huge stock. Dow's Wholesale Rms. 133 Kearney, nr Sutter, Rm 306, S. F. 9-1-tf.

ORDER BERRIES FOR YOUR jelly, bring containers; 419 Thirty third street; phone Rich. 2340-W. 6 30 6t.

FOR SALE—Ford touring $20; sewing machine $10. Phone Rich 2412-J. 7 4 2t.

11—Real Estate For Sale

BIG BARGAIN
Two acres on 10th street highway at San Pablo creek, close to San Pablo school and 23rd street car line. The ground is very rich sediment soil, fine for gardening or anything man wants to use it. One block north of this acreage there are being built scores of new beautiful homes. There is close to $2000 street work done in front of this acreage. For quick sale will sell both acres for $3,250. Terms if desired could be arranged. N. J. Atalich, 34, Washington Ave., Point Richmond. 6 15 6t.

FOR SALE — CADILLAC COUPE reasonable. Phone 1642-J, 127 37th St. 6 28 5t.

FOR SALE
NEW FIVE ROOM HOUSE ALL hardwood floors, garage, near Washington School and Natatorium.
H. G. STIDHAM
210 Washington Avenue Phone 868 or 920. tf.

FULL PRICE $3950. New stucco 6-rm. house; living room 18 by 24; garage; stove and linoleum; lot 50 by 100. $250—$33.00—INT 6%. Open see it; 1014 Elm St., El Cerrito; 3 blocks east of city hall. For information, Glencourt 8271 or owner evenings, Pied. 4356 J, 7 p. m. 6 15 7t.

FOR SALE —DINING ROOM SET, bedroom set, spark range like new, rugs, and other furniture. Phone Rchmd. 1642-J, 127 37th St. 6 28 3t.

FOR SALE — 1 SECOND HAND washing machine. A-1 condition, $35.00. Also 1 vacuum cleaner, $15.00. 1314 Macdonald Ave. Richmond 933. 4 6 tf.

NEW BUNGALOW — SEPARATE garage, choice location, hardwood floors, 5 rooms, breakfast nook, lot taken as down payment, balance to suit purchaser; Owner 648 Eighteenth St. at Clinton or telephone Rich. 3046. 6 15 tf.

FOR SALE—MILK GOAT, REGISTER toggenberg and kid. Phone Fruit 8523-W. 5 26 tf.

We Sincerely Believe:-

That the Burg Properties in Richmond offer the best Real Estate Investment in California; where more money will be made in proportion to the investment than anywhere else.

Location makes values---
THE BURG PROPERTIES IN RICHMOND are in the same relative location as is the property adjacent to 4th and Market Sts., San Francisco; 14th and Broadway, Oakland; or 7th and Broadway, Los Angeles, where land is valued at from $10,000 to $20,000 per front foot.

The Burg Properties in Richmond
Is the same class and kind of property that has made the greatest fortunes in the United States
Not Only a Home Site, but a Business Site
BURG BROS. Inc.
REALTORS
309— 23rd St.
RICHMOND, CALIF.

STOP
Rent Waste
Duplex cottage hardwood floors, ½ block from bank, $20.00. Garage included.
4-room partly furnished flat water included. $16.
4-room furnished flat water included near Natatorium, $20.
Sidney H. Gnaga,
REALTOR
210 RICHMOND AVE.
Phones 2323 and 2341

11—Real Estate For Sale

FOR BARGAINS IN HOMES
See window at 1126 Macdonald Ave.

NOTICE TO VOTERS

Every person entitled to vote must register during the year 1928. Thirty (30) days before Election at which he or she may desire to vote.

Registration for School Trustee Election closes February 29, 1928.

Registration for Municipal Elections for Towns of Sixth Class, closes March 10, 1928.

Registration for Presidential Primary Election closes March 31, 1928.

Registration for August Primary Election closes July 28, 1928.

Registration for General Election closes October 6, 1928

Make application for registration to the County Clerk or any of his Deputies.

Dated: January 1, 1928.
J. H. WELLS,
County Clerk Contra Costa County, California.

You may register with any of the following Deputies:
A. C. Faris, Chief Deputy, City Hall, Richmond.
Mrs. Mildred Ahearn 715 Macdonald Ave., Richmond.
L. W. Broughan, City Hall, Richmond.
Mrs. Ethel Butler, 600 Ripley Ave., Richmond.
E. A. Burg, 309 23rd St., Richmond.
M. J. Gordon, 321 Macdonald Ave., Richmond.
Mrs. Margaret L. Gately, 341 Cyprus Ave., Richmond.
Mrs. Blanche Hoyle, 1715 Roosevelt Ave., Richmond.
Miss Georgia Johnson, 431 Tenth St., Richmond.
Mrs. Lucille D. Kister, 351 Sacramento St., Richmond.
Miss Norine Lee 311 Tenth St., Richmond.
Miss Ivy Lee, 112 Fifth St., Richmond.
Mrs. Mary B. Moyle, 641 Santa Fe Ave., Richmond.
R. V. March, Standard Oil Co., Richmond.
Mrs. Kathleen Maroney, 522 Chanslor Ave., Richmond.
Miss Nannie L. Nesbit, 621 Bissell Ave., Richmond.
H. G. Stidham, 210 Washington Ave., Richmond.
H. O. Watson, 1202 Macdonald Ave., Richmond.
Audrey L. Carey, El Cerrito.
Olga J. B. Lee, El Cerrito.
Miss Nellie Shoute, El Cerrito.
John Sandvick, El Cerrito.
Catherine Sandvick, El Cerrito.
Mrs. Grace E. Wuelzer, El Cerrito.
Mrs. Isabel Shreiner, 21 Kingston Road, Kensington, Berkeley.
Mrs. Lillie Whisler, San Pablo.
C. E. Whisler, San Pablo.
Frank M. Silva, San Pablo.
John Hewitt, Giant.

Wanted

LOVELY HOME FOR CONVALESCING or elderly people. Best of care under trained nurse's supervision. Prices reasonable. Address 275 Fairmont Ave., Oakland, or Phone Richmond 2390-M.

WANTED—SECOND HAND COUPE or roadster in good running condition, reasonable priced. Call Record-Herald after five o'clock. tf

LOT wanted on Sablo Ave. Also have Sonoma County property to exchange. Owner—Robinson, San Pablo, Calif.

School nurse says all girls should know this

TALKING to a roomful of high school girls on personal hygiene, an experienced district nurse said: "One of the basic rules of health for girls is to keep the system functioning naturally at all times. Normal exercise and diet habits should be encouraged. But when necessary there's no harm in taking nujol, since it works mechanically and can't disturb the normal functions of any organ of the body. Particularly with girls, there are times when nujol should always be taken. Take a spoonful every night for a few days. It's a thoroughly safe and harmless method. It won't cause distress or gas pains or griping." Nujol is different from any other substance. It contains no drugs or medicine. It can be taken safely no matter how you are feeling because it is so pure and harmless. Nujol works so easily. Every woman should keep a bottle on hand. Every druggist has this remarkable substance. Get the genuine.

11—Real Estate For Sale

Unprecedented Sale of Homes
We have been instructed by the Owner to greatly reduce the prices on
THREE NEW HOMES
Two Hundred, cash, $45.00 per mo.
One Hundred Fifty, cash, $40.00 per mo.
One Hundred Fifty cash, $35.00 per mo.
Own Your Own Property
See Us At Once
M. A. HAYS COMPANY
2216-18 Macdonald Avenue, Richmond
Phones: Rich. 898-899

Now Is The Time To Buy
Real Estate For Either A Home Or An Investment
In Richmond, Macdonald Avenue Is Now and Will Always Remain The Main Business Street
Buy a large lot and build a home to suit you. Cheap for cash or easy terms. Near business center. Save time by walking to and from your work. They are sure to increase in value.
37½x100 feet on East Side of 9th Street, near Ripley Avenue.
40x100 feet on West Side of 9th Street, near Pennsylvania.
40x112½ on 15th Street between Bissell and Chanslor.
50x112½ on 14th Street, near Nevin, Improvements.
Three-Room House furnished for Sale at a sacrifice.
75x112½ East Side of 13th, between Bissell and Chanslor. Fine location for apartment house, or for 2 residences.
50x100 feet on 10th Street, between Ripley and Pennsylvania.
GEO. W. McPHERSON Real Estate Insurance Licensed Broker
Exclusive agent for the Overland Tract
606 Macdonald Avenue Richmond, Calif.

TILDEN LUMBER CO.
E. M. TILDEN, *President*
PRICE :-: QUALITY :-: SERVICE
OFFICE AND MILL
15th and NEVIN, RICHMOND, CALIF.
PHONE RICHMOND 81
Yards: Oakland, Berkeley, Richmond, Crockett

SALESMEN WANTED

Earn $3.00 an Hour
FULL OR PART TIME REPRESENTATIVE, inexperienced or experienced to handle America's most widely known and easiest selling line of individual monogramed Personal and Business Christmas Greeting Cards together with a most complete line of Commercial and Social Stationery, Announcements, etc. Largeg Commissions paid in cash every day and liberal monthly bonus to producers. Apply immediately, Process Engraving Co., Inc., Troy at 21st St., Chicago. 6 19 1t.

Babies Love It

For all stomach and intestinal troubles and disturbances due to teething, there is nothing better than a safe Infants' and Children's Laxative.
MRS. WINSLOW'S SYRUP

Stop Itching Skin

Don't worry any longer with Eczema, Dandruff, Blotches, Blemishes, Pimples and other annoying skin irritations. Get a bottle of cooling, healing, antiseptic Zemo—the safe dependable way to relieve itching torture. Convenient to use any time—does not show. All druggists, 35c, 60c, $1.00.
zemo
FOR SKIN IRRITATIONS

Chan&Chew Herb Co.
Our wonderful herbs are experts for diseases of Stomach, Liver, Heart, Kidneys, Nervousness, Cough, Asthma, Dizziness, and any kind of illness. If you are given up by others come to us.
10 a. m. to 8 p. m. Daily
10 a. m. to 1 p. m. Sunday
1318 Macdonald Avenue
Richmond, Calif.

RICHMOND & SAN RAFAEL AUTOMOBILE FERRY PASSENGER
Summer Schedule
Effective April 16, 1928
Subject to Change Without Notice

LEAVE RICHMOND	LEAVE PT. SAN QUENTIN
6:00 A. M.	6:30 A. M.
EVERY HALF HOUR UNTIL	
10:00 P. M.	10:30 P. M.
SUNDAYS AND HOLIDAYS	
6:00 A. M.	6:30 A. M.
EVERY TWENTY MINUTES UNTIL	
12:00 P. M.	12:30 A. M.

Additional Service When Traffic Demands
Dining Service on All Boats
PHONES:
Richmond 231 San Rafael 827W

LOST AND FOUND

LOST—Diamond brooch on or near Richmond-San Rafael ferry between 2 and 3 o'clock Monday. Finder call Piedmont 4468-R or write 1619-62nd street, Berkeley, Liberal reward. 7 3 3t.

11—Real Estate For Sale

Bargain lots for home-sites
Two lots on 33rd ..... $700.
Two lots on 39th $775
Two Lots on 40th $775
Two Lots on 38th near Nevin $800
Two Lots on Barrett $850
Two Lots on 36th $900
Two lots on good corner $1000.
Two Lots on corner near city Hall $1600
We have many bargains in lots and also in ready built new homes.

PLATE, VAUGHAN & METZ
REALTORS
INSURANCE & LOANS
916 Macdonald Avenue

Watson's Bargains
Re-Finance your home — Money to Loan at Six Per Cent. No Brokerage.
Let us Sell Your Property! We Get Results. We Specialize in Rentals.
50 ft. Lot 18th & Garvin $9,500.00
50 ft. lot on 21st near Macdonald $1,000.00
45 ft. Lot in Mira Vista $1,000.00
4-room House on 75 Foot Lot on 15th St., only $3250. (A sacrifice.)
5-room house on 21st St. 37 1-2 ft. lot, $3750.00. Terms.
75 ft. frontage on 12th St. with two houses opposite Park, income $65. per month. Best buy in Richmond. Only $11500.00
4-room House FOR RENT, 12th St. $30.00
5-room House FOR RENT, 40th & Clinton $40.00
H. O. WATSON, Realtor
Insurance Dept.
AGENCY EQUITABLE LIFE INSURANCE CO., OF IOWA.
1292 Macdonald Avenue
Phone Richmond 780

CEMENT
Sand and Gravel
Feed—Fuel
C. J. Lambrecht
Office Phone 1058
2207 Macdonald Avenue
Phone 1058

AMERICAN AUTO TOP COMPANY
(H. R. Russell)
Auto Tops, Side Curtains, Upholstering.
Auto Seats Cut Down for Camping
254 14th St. Phone Rich. 469-W

"LET MAYER DO IT" IF YOU want your old suit made like new. Phone 452; cleaning, mending, repairing, or pressing. Work called for and delivered. Mayer's American Cleaning Works, 1116 Macdonald Avenue 4 11 tf.

12 Years of Continuous Success

For more than 12 years Fong Wan has been a most successful herbalist as well as the sole herbalist of the Fong Wan Herb Co. The company has neither changed its herbalist nor employed any unknown herbalist with an interpreter.
Send for a complimentary book on Herbs, enclosing 10c for mailing.
FONG WAN HERB CO.
576 Tenth St., Oakland
Consultation Free. Oakland 3767
Hours 9 to 7 daily, 9 to 12 Sunday

RUSSELL SIGN SERVICE
G. M. Russell, Prop.
1716 Macdonald Avenue
House Numbers on Plate Glass our Specialty. Manufacturers of Luminous House Numbers. They Shine in the Dark.
Phone—Richmond 1474

Feen-a-mint
The Laxative You Chew Like Gum
No Taste But the Mint
At Druggists—25c. '50c

Buyers' Guide

AUTOMOBILE BLACKSMITH

SPRING WORK AND AXLE SETting specialists. We have installed the latest axle setting equipment. F. E. Reynolds, general blacksmithing. 256 4th st. Phone Rich. 146.

AUTO CLEANING

MOTOR AND CHASSIS CLEANING Washing and polishing. Automatic hoist. Community Service Cleaning 10th and Barrett. Phone Rich. 246.

AUTO WINDOW SHADES

LINOLEUM, WINDOW SHADES Automobile Curtains Floor Waxed and Polished. The Service Shop, 2214 Macdonald ave. Phone Rich. 472.

AUTOMOBILE FINANCE

AUTO LOANS—CONTRACTS REFinanced. Salary Loans. CONTRA COSTA FINANCE AUTO LOAN CO. 34 Tenth Street.

ICE

A CAKE OF ICE NEVER GETS out of order. We deliver daily. Ice depot service for your convenience 500 Macdonald Ave. Richmond. Delivery Phone 43.

BUILDING AND LOAN

6% On Your Account
Funds invested in first trust deeds on Richmond real estate under state supervision.
California Guarantee Building and Loan Association
6th & Macdonald. Tel. Rich. 352

BUILDING MATERIAL

FOR COAL, WOOD, GRAVEL, LIME and plaster Phone Rich. 262. We are exclusive agents for "Locklath," the fireproof wall board. E. H. Higgins Co. No. 3 Sixth street.

CLEANING AND DYEING

AVE MONEY. Gents suits, O'Coats cleaned, pressed $1. Ladies suits cleaned, pressed $1. Plain dresses $1. Bring them in. Herman's Cleaning & Dyeing. Phone Rich. 1160-J. 267 Sixth st.

DAIRY

OUR GRADE A RAW MILK WILL please those who know raw milk value. We also sell pasteurized milk Stege Quality Dairy. Phone Rich. 2361-J for daily delivery.

DENTISTS

GUARANTEED DENTISTRY AT prices you can afford to pay. You will always want good teeth. Drs. Chichester & Tofflemire 15 Macdonald ave. Phone Rich. 2266

GARAGE

FREE CRANKCASE SERVICE Night storage $500 a month, day $3.50 month. Parking 25c. Repairing and service. Calquinez Garage, 920 Nevinave Ave. Phone Rich. 2534.

HARDWARE

FISHING TACKEL — —Everything for fishing, golf, tennis, the hunter and the athlete. Armstead's General Hardware, 734 Macdonald, Phone 30.

HATS CLEANED and BLOCKED

MEN AND WOMEN'S HATS CLEANed, blocked. Clothes cleaned, pressed. Every facility for making your old hat look new. Elite Hat Shoppe. 2205 Macdonald ave. Phone 589-R

HOME BUILDERS

IF YOU HAVE CLEAR LOTS I will finance the entire cost of building your home with small monthly payments. Sherman Kempt, Sr. 2414½ Macdonald ave. Phone Rich. 966.

HOTELS

A MERCHANTS LUNCH UNEXcelled any where, served in our Coffee Shoppe 50c; Dining room, 65c. Permanent rates upon application. New Hotel Carquinez.

SERVICE STATION

GAS, OIL, ACCESSORIES, TUBES vulcanizing, battery and tire service. Correct lubrication specialists. Pullman Service Station, 34th and Cutting. Phone Rich. 2106-J.

SIGNS

Arnold SIGN CO.
127 11th Street
Phone Richmond 2227-J

WELDING AND BRAZING

MACHINE, AUTO PARTS, ALUMinum crank cases, fender and radiator repairing and rebuilding. M. J. Welding Co. 223 Macdonald ave. Phone Rich. 959-W.

AUTO BODIES AND TOPS

AUTO BODIES, FENDERS AND tops built, rebuilt and repaired. Careful, highgrade work. H. E. Jacobsson, designer, builder. Merritt Garage, 10th and Chase'os Phone Rich. 223-W.

JEWELERY

RICHMOND'S JEWELERY HEADquarters. Any article in jewelery or silverware sold with small down payment. H. Kallmann, Jeweler & Optician, 925 Macdonald avenue.

LAUNDRIES

FINISHED, ROUGH DRY, DRY wash and pound wash. Curtains silks, woolen goods laundried by hand. Bellegrade French Laundry 264-66 4th st. Phone Rich. 833.

LUMBER AND MILL WORK

SAN PABLO LUMBER CO., Nelson & Son Proprietors. General lumber and mill work. Office and yard 10th and Ohio sts. Estimates gladly furnished. Phone Rich. 112.

MARKETS

Loher's 100% All Pork Sausage. A delicacy hard to beat. We deliver. N.W. cor. 12th and Macdonald Phone 984

MONUMENTS

"MARK EVERY GRAVE" Harrison Monument Works. Memorials, at Sunset View Cemetery, El Cerrito. E. W. M. Evans & Sons, Props. Telephone Berkeley 5195.

PAINT GLASS

HOUSE PAINT MADE TO ORDER Glass and glazing of all kinds. Macdonald Paint & Glass Co., agents. Frank W. Dunne pure paints. 1185 and Nevin. Phone Rich. 574.

SALARY LOANS

IF YOU ARE STEADILY EMPLOYed we will help you meet your obligations. Richmond Loan & Finance Co., Joseph L. Reed, manager.

RICHMOND TRANSFER & FIREPROOF STORAGE
MOVING-PACKING & SHIPPING
OFFICE & STORAGE MACDONALD AVENUE
RESIDENCE 418 20th ST. TELEPHONE RICHMOND 61

WHOLESALE HOUSES

CIGARETTES — $1.18 A CARTON all bar goods, 24 in a box. 74c Sugar, market price today $6 cwt, market very strong. Gums 55c. Cash and carry. Extra charge for delivery. Richmond Wholesale company, open 12 m. to 1 p. m., 1212 Macdonald ave. Phone Rich. 1217.

LOS ANGELES, CALIFORNIA
HOTEL LEE
W. H. CLARK, PROPRIETOR
8th St. at Hill St.
Phones 10745 Rates
Service not unlike a well appointed generously conducted home without ostentation.
Commercial-Residential
Location central and unexcelled
Modern, European
Rates $1.50 Without Bath, $1.00 Up With Bath
William Best Clark, Proprietor
GARAGE ADJACENT

Relieve Coughs, Colds, Headache, Rheumatism and All Aches and Pains with
MUSTEROLE
WILL NOT BLISTER
All druggists—35c and 65c jars and tubes. Children's Musterole (milder form) 35c.
Better than a Mustard Plaster

EASTBAY AREA HOLDS SANEST JULY 4 FETE

The safest and sanest Fourth of July in history in Richmond, El Cerrito, Oakland and other Eastbay cities has passed into history without a single accident or fire being reported.

The only fire directly attributed to celebration of the day occured in Berkeley when a firecracker exploded on the roof of an outbuilding and ignited the structure. Damage amounted to $200.

One of the largest holiday crowds in history filled Alameda for the day and evening, but police reported the day passing without a single casualty and only one small fire due to firecrackers. Crowds were orderly and there were but three arrests for drunkenness. At the home of C. J. Winegar, 1539 Encinal avenue, a firecracker and the roof of a shed started a small blaze that was quickly extinguished with negligible loss.

In San Francisco a firecracker dropped down an elevator shaft at 711 Leavenworth street caused a $25,000 blaze and perilled lives of nearly 100 tenants of an apartment house. Mrs. V. E. Manker, who occupied an apartment, and firemen rescued her with difficulty. Mrs. May Henderson, another occupant, was carried out of the building by a tenant, who found her helpless because of an old injury.

Six-year-old Frank Moegele, 2436A Folsom street, mixed with an exploding firecracker and was treated at the Mission Emergency hospital for burns over the right eye.

More than 60 alarms for small blazes due to fireworks were turned in during the day, but with the exception of the Leavenworth fire there was negligible damage.

Police are searching for a practical joker who turned in three false alarms in the Bush street district. Officers have a good description of a man seen running away from the third box after a false alarm had been turned in at that point.

VALLEY VACATION

Rev and Mrs. C. G. Lindemann and their neice, Miss Geraldine Ripley, will leave today on a motor trip which will take them to the Yosemite valley where they expect to spend the remaining part of the month.

Girl Flier Greeted In England

THE CREW of the trans-Atlantic monoplane Friendship shown in Southampton. They appear a little tired but who can blame them! Left to right, Lew Gordon, mechanic; Amelia Earhart, Wilmer Stultz, pilot and Mrs. L. M. Welch, woman Mayor of Southampton.

"THANK YOU" SAYS FOX AT DEATH NEWS

(Continued from Page 1)

prisoner that the court had upheld the constitutionality of the law under which Hickman pleaded "not guilty by reason of insanity." The jury that heard the trial decided he was sane and he was automatically sentenced to hang.

A telegram from Frank Sievers, law partner of Richard Cantillon who, with Jerome Walsh of Kansas City, defended the "Fox", as Hickman termed himself, made it possible for the warden to tell the condemned youth of the adverse ruling.

Siever's telegram was the first formal notice of the court's action received by the warden and he accepted it instead of waiting for notification from the clerk of the supreme court.

Disregarding possibility of placing the fate of the "Fox" before the highest court, more than three months elapse before he may be hanged.

The decision of the supreme court today will not become final for 30 days, Judge Douglas Edmonds of the superior court said.

Immediately after receipt of the decision, sentence will be repronounced and then two months at least must elapse before he can be hanged.

A single other possibility of saving the killer was in action of Governor C. C. Young.

6 GIRL SEEKS ESTATE

SAN FRANCISCO, July 5—(U.P.)—Miss Maybelle Stephens started a contest here today to share in the $3,000,000 estate of her uncle the late Elliot N. Wilson, who left most of the estate to D. E. McLaughlin, business associate.

Officers Will Be Installed By Rotarians

The Richmond Rotary club will install Charles S. Renwick and the staff of new officers at a luncheon meeting in the Hotel Carquinez today. Renwick succeeds Walter T. Helms as president of the service club and Helms will return to his former post as secretary of the organization.

Fred B. LaMoine will be treasurer, Joseph Reed, sergeant-at-arms, and A. C. Burdick in charge of medals. E. B. Bull, George Thornton, A. C. Burdick and W. P. Cooper are directors.

The speaker of the day will be Harry Lyon, past president of the Oakland Rotary club and he will speak on cooperation among Rotary members.

Renwick has announced his committees for the new year, as follows:

Aims and Objects committee—Charles S. Renwick, chairman; W. T. Helms, H. A. Johnston, W. F. Fraser and Henry Kreeger.

Club Service committee—H. A. Johnson, chairman; George N. Rooker, classification; George Thornton, Jr., program; V. A. Fenner, fellowship; Harry Albert, education; Harry Pulse, house; L. M. Johnson, song; Frank Mero, crippled children.

Community Service and Boys Work committee—W. F. Fraser, chairman; Reynold Carlson, R. W. Timmons and J. B. Corrie.

Vocational Service committee—Henry Kreeger, chairman; R. H. Stratton; F. A. Kales, T. H. DeLap and Louis Garfinkle.

Attendance—W. J. Richards, Jr., chairman; Rev. H. T. Oberholtzer, and Earl Alexander.

Classification — George Rooker, chairman; Dr. C. S. Abbott, and Archie Campbell.

Crippled Children—Frank Mero, chairman; D. W. E. Cunningham, and R. E. Slattery.

Education—Harry Albert, chairman; Walter Harrison, Dr. C. L. Abbott, and Aubrey Wilson.

Fellowship—V. A. Fenner, chairman; Ross Calfee, A. P. Hill, Joseph Reed and C. C. Kratzer.

House—Harry Pulse, chairman; Herman Mellmaa, J. T. Narbett and William Chapin.

Program—George Thornton, Jr., chairman; W. T. Helms, Charles S. Renwick and E. B. Bull.

Songs—L. M. Johnson, chairman; Reynold Carlson and J. E. Hill.

DAY'S GOOD DEED

BURLINGAME, July 5.—(U.P.)—A 12 year old boy scout saved a life here today when he rushed in front of a railroad locomotive and grabbed a 2 year old baby who was playing in gravel between the rails. The young hero was Paul Gayer.

For July

—Clearance Prices All Over the Store

Value!

Consider Quality first—then Price to get "Full Value" for every dollar. Quality means little unless the price be fair—Low Prices are not Bargains unless the Quality is there.

Where a Dollar Does its Duty:—

Read's 8th STREET DEPARTMENT STORE

—On 8th Street Near Nevin Avenue

Are Your Eyes Giving you any Trouble?

Do your eyes feel tired and sleepy after reading? If so, see

See Dr. C. R. Blake

629 Macdonald Ave., Cor 7th.

IF YOU HAVE TROUBLE WITH YOUR

Automobile Electrical System

call

JOE'S BATTERY SHOP

Telephone Rich. 1456

1325 Macdonald Ave.

ROME-BRAZIL PLANE BREAKS ALL RECORDS

(Continued from Page 1)

ian aviators, Farrarin and Del Prete, had resumed their flight to Buenos Aires after making a stop at Senitabu beach. The dispatch did not give the cause of the landing.

With the report that the fliers were again on their route southward, plans were renewed for their reception here in event they should land in this city. They announced on leaving Rome, however, that their destination was Buenos Aires and it is believed they will continue to that city if possible.

The Italian embassy is keeping closely in touch with the plane in every way possible and the local aviation officials have prepared the airdrome for a possible landing.

It was pointed out that they had flown 4321 miles in 48 hours when they passed Natal, which was believed their first point of contact after the dangerous water crossing.

The average time was about 90 miles an hour, according to local aviation authorities.

NATAL, Brazil, July 5—(U.P.)—Maj. Arturo Ferrari and Maj. Carto Del Prete, Italian aviators who left Rome Tuesday on an attempt to make a non stop flight to Buenos Aires, landed at Senitabl Beach, near here at 5:15 p. m. (E. S. T.) today.

AT LOS GATOS

Howard Cox spent Fourth of July at the Taylor residence in Los Gatos.

NEW TODAY

LOST—English coach dog, female, black and white spots. Return 418 Bissell, Rich. 351-J. Reward.

10,000 Attend Services For N. Y. Ganster

NEW YORK, July 5—(U.P.)—A flaming pledge to avenge the death of their leader was placed upon the silver coffin of Frank Uale today while gangland and friends, 10,000 strong, marched in his impressive funeral procession.

Amid tons of floral tributes that surrounded the slain underworld leader's coffin, one brilliant piece stood out in the eyes of his pals, his enemies and the blue coated guards. It read:

"We'll see them, kid."

The thousands of poverty stricken women who had known charity from Frank Uale—charity which asked only that they vote as he suggested—and the men who had known him as a friend of a political ally crowded with the morbidly curious at his funeral. Death had revealed Uale's connections with a number of prominent political figures in Brooklyn and they were quick to speak their friendship for him after he fell a victim to gangland's guns.

"Frankie!" the sobbing voice of Uale's aged mother; the silent devotion of the wife he had divorced for a younger woman, followed the expensive coffin from the church. Racketeers and policemen trudged silently behind, politicians and laborers moved in the funeral array which had cost $50,000.

Wrecked Car Cuts Off Gas Service

MARTINEZ, July 5.—Domestic gas service to Martinez and other nearby communities was cut off when an automobile driven by T. E. Altwood, 547 East Twelfth street, Oakland, broke a three inch main in two places near the Ambrose school, west of Pittsburg. Altwood's car plunged from the highway when a tire blew out, careened through a small ravine, where the main is above ground and then plunged through a fence into a field. Altwood was uninjured.

Coast Counties Gas company found it necessary to draw on storage supplies and to cut in lines from Pinole to meet local gas demands while emergency crews worked several hours to replace the broken line.

RETURN FROM RIVER

Mr. and Mrs. J. B. Corrie have returned from a trip to the Russian river. Corrie is salesman for the B. Schapiro realty company.

CALIFORNIA GUARANTEE Building & Loan Association

6%

Transfer Your Funds up to and Including July 10th

And Receive 6% Interest in the

California Guarantee Building & Loan Assn.

Interest Compounded Quarterly

Resources Over $1,150,000.00

Richmond Office

6th & Macdonald Ave

Phone Richmond 352

H. A. Johnston, Manager.

F-I-S-H

Is MEAT—Eat it for HEALTH

—FRIDAY—

SPRING SALMON, lb.	28c
FANCY NORTHERN HALIBUT, lb.	28c
FILET OF SMALL SOLE, lb.	28c
SILVER SMELTS, lb.	25c
ROCK COD, lb.	20c
ENGLISH SOLES	2 lbs. 25c
HAND PICKED SHRIMPS, lb.	80c
LARGE EASTERN OYSTERS, dozen	50c
KIPPERED COD, lb.	40c
FILET OF HADDIE, lb.	40c
MILKER HERRINGS	3 for 25c

Phone us your orders; we guarantee satisfaction

Richmond and Central Markets

O. R. LUDEWIG, Inc.

510 Macdonald Ave. 1130 Macdonald Ave.

2 Phones—No.'s 1900-1901 Phone Rich. 446

Get First Choice

COME EARLY

SEE THESE THREE WONDERFUL HOMES

Brand new, 5-room stucco houses—detached garage. Extremely well built and designed. Operating street car, ½ block—grammar and new High school very near. These homes are beauties.

Very Easy Payments

Res. Phone Rich. 897-W

J. L. MUIR

Agent for Richmond Co.

Address Room 401 American Trust Building

Business Phone Rich. 416

EVERYTHING IN OUR STOCK IS REDUCED FOR THIS SALE

At 9 O'Clock This Morning We Open Our

FIRST SALE

Since 1925

Reductions in this sale are drastic and store-wide. Prices of all merchandise from suits to handkerchiefs are cut extremely low. This is a phenomenal event. Only a few of the surprising values can be listed here. It is wise and imperative that you take advantage of this sale—at nine o'clock this morning.

Knickers

Values to $4.00 — $2.95

Values to $7.50 — $5.65

Values to $9.50 — $6.65

Flannels

Values to $7.50 — $5.65

Values to $9.50 — $6.65

Values to $12.50 — $9.85

Sweaters

$6.50 Values — $5.65

$8.50 Values — $6.85

$10.00 Values — $7.85

Values to $15.00 — $9.85

Every Suit and Topcoat Included

Values to $55.00 **$39.85**

Values to $45.00 **$34.85**

$29.85 *Values to $37.50*

Suits in Models for Men of Every Build, If you Choose Now

Florsheims

Values to $11.00 — $8.85

Values to $12.00 — $9.85

The Conrad Shoe, $7.50 Value — $5.85

Neckwear

$1.00 Values — 79c

$1.50 Values — $1.15

$2.00 Values — $1.45

$2.50 Values — $1.95

Hose

50c Values — 39c

75c Values — 55c

$1.00 Values — 79c

$1.50 Values — $1.15

W. S. McRacken

1011 Macdonald Ave.

BE HERE AT NINE O'CLOCK THIS MORNING